

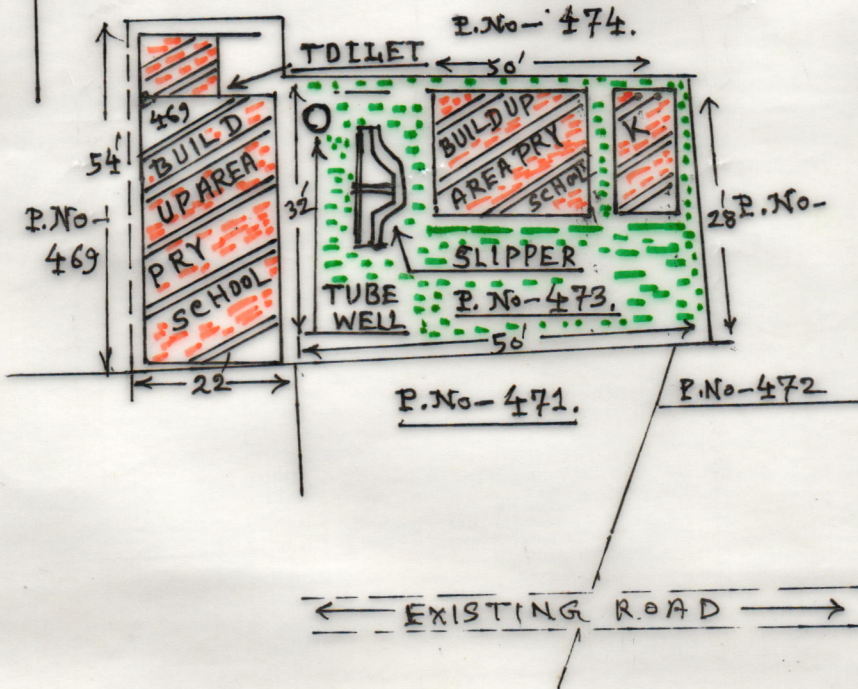

MOUZA-BHAGA BATI PUR J.LNO-153.
P.S-SAINTHIA. DIST-BIRBHUM.
PLOT NO- 469, 473.

SCALE 1"=32'



| SCHEDULE | |
|-----------------|----------------------------|
| SCHOOL NAME :- | BHAGABATI PUR. PRY. SCHOOL |
| DISE CODE :- | 19080704602. |
| CIRCLE :- | AHMADPUR. |
| BLOCK :- | SAINTHIA. |
| PANCHAYAT :- | AHMADPUR. |
| MOUZA :- | BHAGABATI PUR. |
| J.L No :- | 153. |
| PLOT No :- | 469, 473 |
| KHATI AN No :- | 12,83. |
| AREA OF LAND :- | 2688 Sqft. / 0.062 Acre |
| USABLE AREA :- | 1916 Sqft. |
| FALLOW AREA :- | 772 Sqft. |

sig of H.T -

Sanjay Kumar Mishra
 Head Teacher
 Bhagabatipur Pry. School
 P.O.-Ahmadpur, Birbhum.

M. L. Mondal
 M. L. MONDAL
 (Surveyor)
 G. R. No.-SI/68206/W.B/1733
 Vill+P.O.-Ahmadpur, Birbhum.