

NETAI PUR PRIMARY SCHOOL, AHMADPUR CIRCLE

MOUJA- NETAI PUR, J.L.NO- 198  
 P.S.- PANRUI, DIST- BIRBHUM,  
 R.S. PLOT NO- 791, 792  
 SCALE- 1" = 22'00"

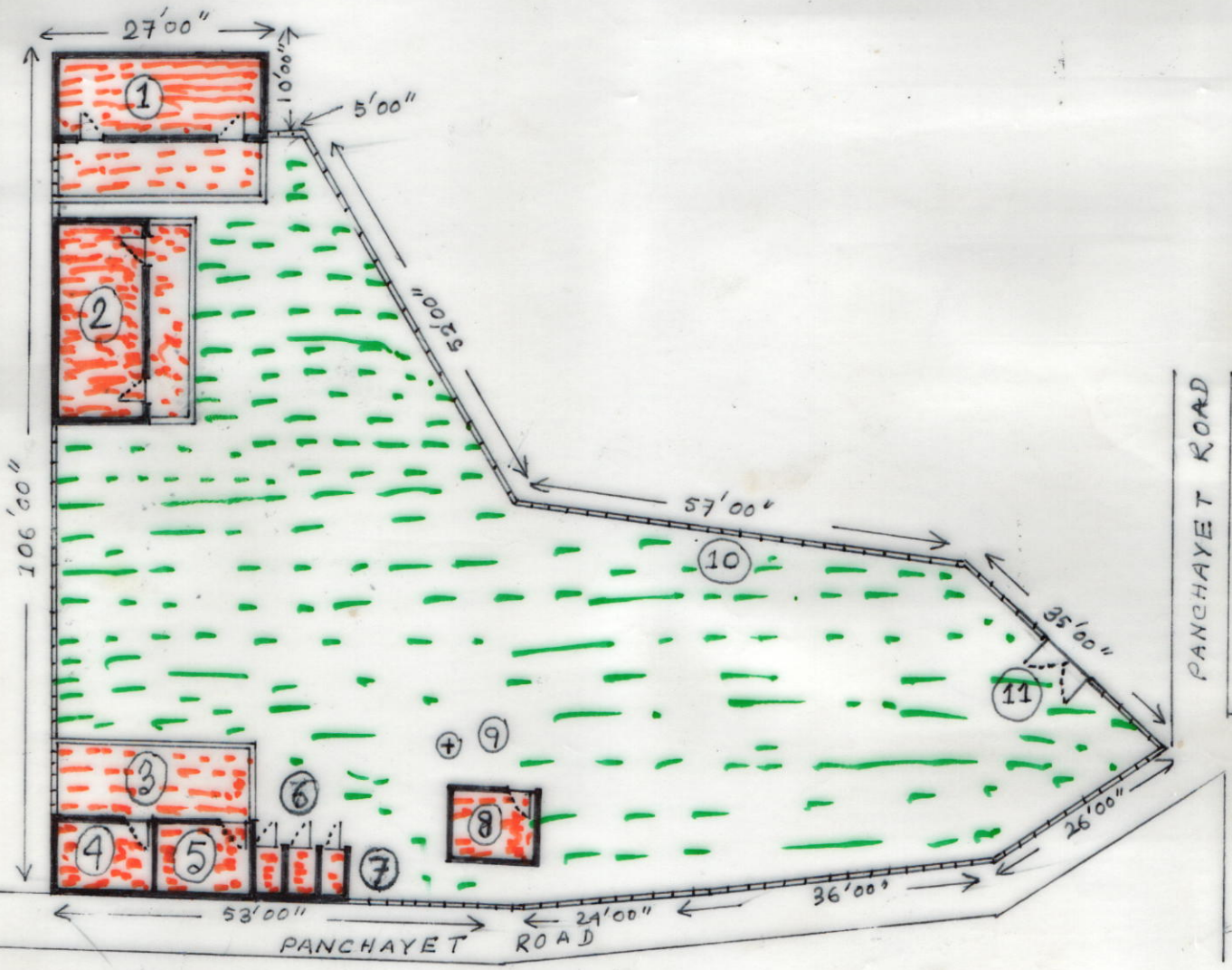

CL.NO	INDEX
1.	CLASS ROOM = 27'00" x 19'00"
2.	CLASS ROOM = 26'00" x 18'00"
3.	DINING ROOM = 19'00" x 16'00"
4.	OFFICE ROOM = 10'00" x 09'00"
5.	STORE ROOM = 09'00" x 09'00"
6.	LATRINE = 08'00" x 06'00"
7.	GIRL'S TOILET = 04'00" x 06'00"
8.	KITCHEN SHED = 12'00" x 09'06"
9.	TUBEWEL ⊕
10.	SCHOOL BOUNDARY WALL
11.	MAIN DOOR = 08'00"

S.K. Das  
 26.05.2015  
 SENIOR SURVEYOR  
 Shyamal Kumar Das  
 REG-1082

Mahadeb Humberi, 16/15.  
 Head Teacher  
 Netai Pur Primary School