

MOUZA - JASHRA, J.L. No-164
 P.S. - Bolpur, Dist - Birbhum
 Scale 1 - 80" = 1 MILE

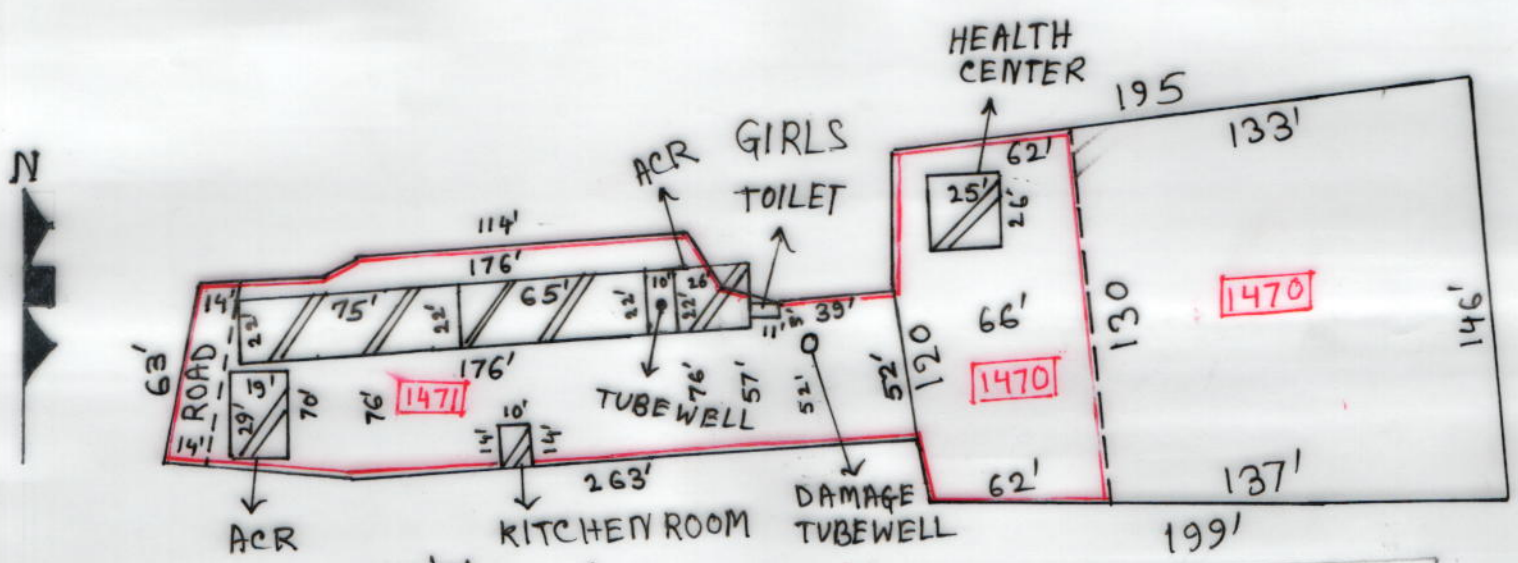

Drawn by
 23.5.15 Mohan Lal Mallik
 AMIN O. MALLICK
 MOHANLAL MALLICK
 G. R. NO. - 5/68208/2378
 VILL AND P.O. - SINGHEE
 DIST. - BIRBHUM, PIN - 731202

প্রধান শিক্ষক
 মিলহ প্রাথমিক বিদ্যালয়
 পোঃ-বিহর, বীরভূম।
 ২৩/০৫/২০

SCHEDULE	
SCHOOL NAME	GHEEDAHA PRYMARY
DISE CODE	-19080113005
CIRCLE	- BOLPUR INTENSIVE
BLOCK	- BOLPUR SRINIKATAN
PANCHAYAT	- SINGHEE GRAM PAN.
MOUZA	- JASHRA
J.L. NO.	- 164. PLOT NO - 1471, 1470 (C.S.)
KHATIAN NO.	- 308/I
AREA OF LAND	- (38+18) SATAK = 56 SATAK
TOTAL BUILDING AREA	- 5268 S.F.
VACANT LAND	- 42 SATAK
ROAD	- 889 SF = 2.04 SATK