

DIST-BIRBHUM  
P.S.-BOLPUR  
MOUZA-LAWDHOW  
J.L. NO-167

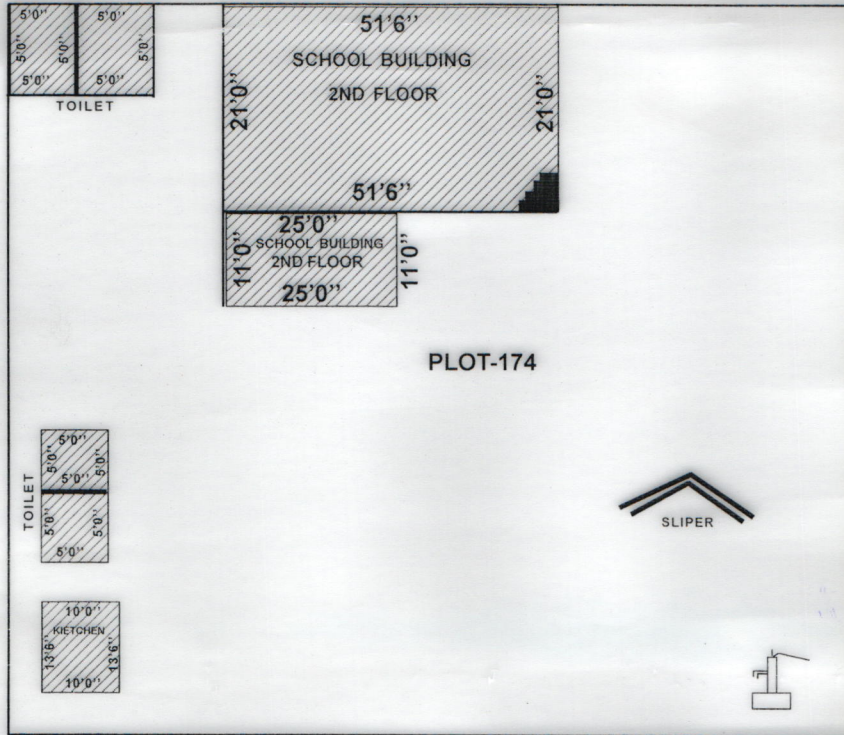

**SCHEDULE** LAUDAHA  
**SCHOOL NAME**-LOWDHOW PRIMARY SCHOOL.  
**DISE CODE**- 0113303  
**CIRCLE**-BOLPUR INTENSIVE  
**BLOCK**- BOLPUR SRINIKETAN  
**PANCHAYAT**- SINGEE GRAM PANCHYET  
**J.L. NO**-167  
**PLOT NO**-174  
**KHATIYAN NO**-354  
**AREA OF LAND**- 40 SATAK  
**USABLE AREA**-2200 FT<sup>2</sup>  
**FALLOW AREA**-15224 FT<sup>2</sup>

Drown By

*Apurba Kumar Chakrabarty*  
Apurba Kumar Chakrabarty  
Regd. No- S/68/206  
Sl. No- 1539

*A. K. Chakrabarty*  
A. K. Chakrabarty  
Surveyor  
Rg. No.-S/68206  
C. No. 1539

*Bankim Ch. Mondal*  
SEAL & SIG. OF H.T.

Head Teacher  
Laudaha Primary School  
P.O.-Gheedaha, Dt.- Birbhumi