

N

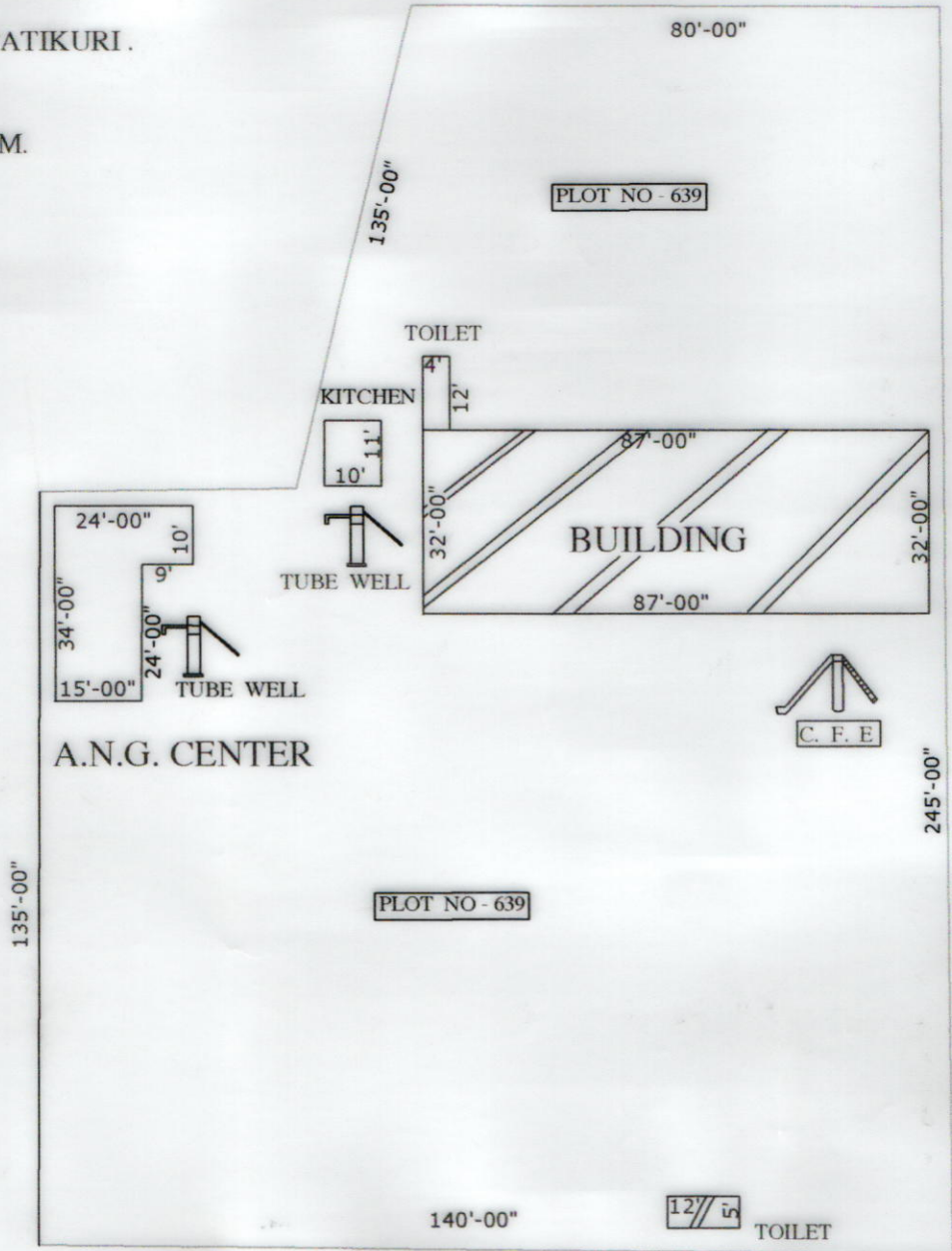

MOUJA - KARPATIKURI.
J.L NO - 75.
P.S - BOLPUR.
DIST - BIRBHUM.



PLOT NO - 6 39

PLOT NO - 639

140'-00"

12' 5'

TOILET

SCHEDULE

| | |
|--------------------|---|
| SCHOOL NAME - | PADMABATIPUR KAPASTIKURI J.B. SCHOOL |
| DISE CODE - | 19080104001 |
| CIRCLE - | BOLPUR INTENSIVE . |
| BLOCK - | BOLPUR SRINIKETAN. |
| PANCHYAT - | KANKALITALA |
| MOUJA - | KARPATIKURI |
| J.L NO - | 75. |
| PLOT NO - | 639. |
| KHATIAN NO - | 137. |
| AREA OF LAND - | 28749.6 Sq.ft. (66 Satak.) |
| USABLE AREA - | 3608 Sq.ft. |
| A. N. G. CENTER - | 600 Sq.ft. |
| FALLOW AREA- | 25141.6 Sq.ft. |
| AREA OF UPPER PRY- | |

Joyanti Roy

Head Teacher

Padmabatipur Kapastikuri J. B. School
P. O. Sitapur, Dist. Birbhumi

Mrs. Joyanti Roy

SIG OF HEAD TEACHER
WITH SEAL

MADE BY

BABU MANDAL
(SURVEYOR)
W.B.S.C of V.E & T. SL NO- 06497
AT- BAGDOWRA. BIRBHUM
MOB - 9474612860

SCALE - 1"=33'-00"

Babu Mandal 22/5/2018

SIG OF SURVEYOR