

Mouza:- Sahajapur and Baidyanatpur.
 P.S.:- Bolpur. Dist:- Birbhum.
 Scale - 330 = 1"

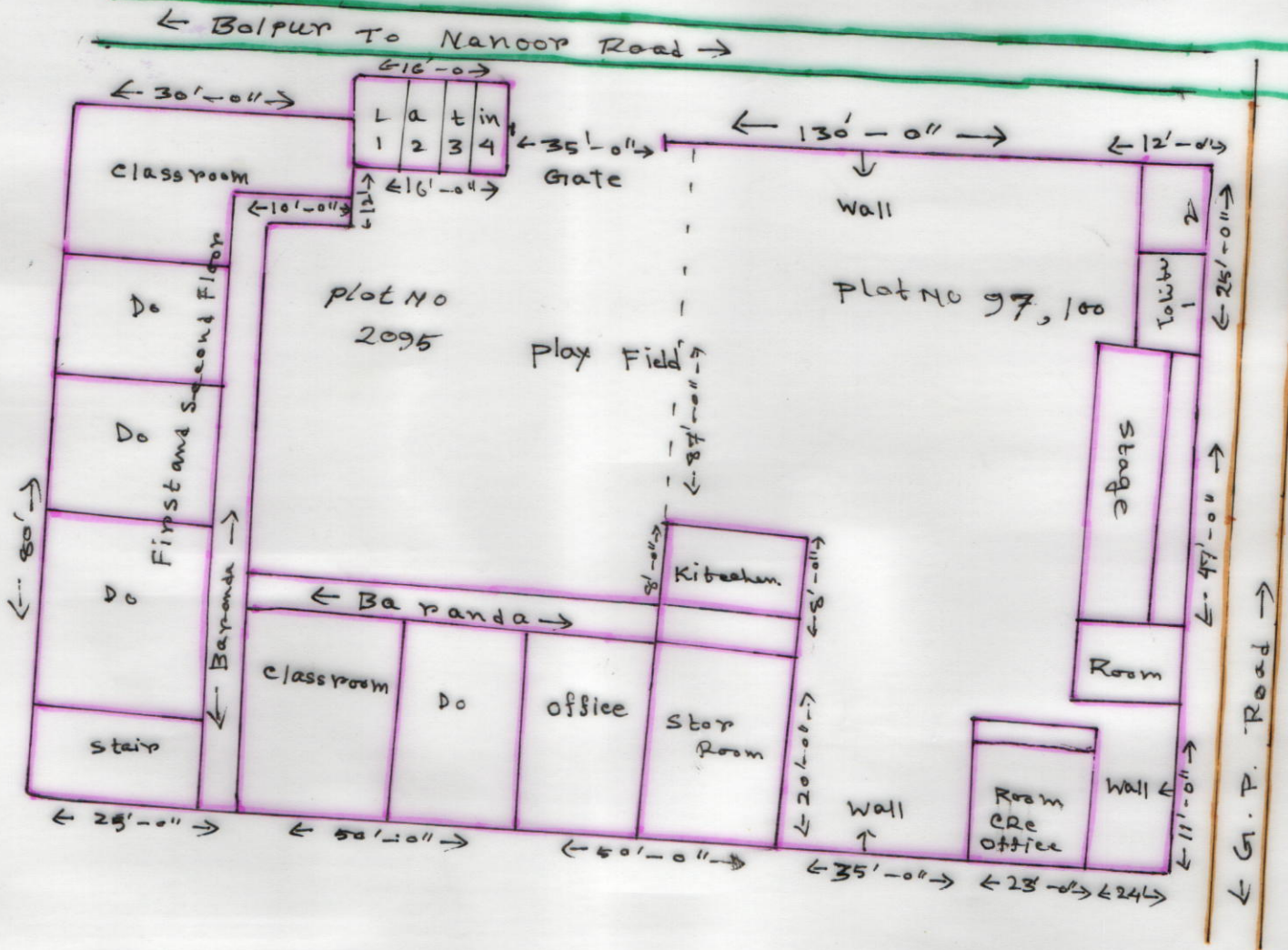

MODEL
MAP

SCHEDULE	
SCHOOL NAME:	SIAN PART BESIC SCHOOL
DIST CODE:	19080105201
CIRCLE:	SIAN - MULUK
BLOCK:	BOLPUR SRINIKETAN BLOCK
PANCHAYAT:	SIAN-MULUK GRAM PANCHAYAT
MOUZA:	SAHAJAPUR, BAIDYANATHPUR
J.L. NO:-	135, 131
PLOT-NO:-	2095, 100, 97
KHATAI NO:	193, 185, 784
AREA OF LAND:-	18295 SFT = 9.42 ACRE
USABLE AREA:	8295 SFT (APPROX)
FALLOW AREA:	10000 SFT
AREA OF ANGI CENTRE:	
AREA OF UPPER PRY:	

Ramkrishna Pal
11.5.15

Kalyan Chatterjee
Vill. + P.O. Sian
P.S. Bolpur (W.B)
E.G. No.

Kalyan Chatterjee
Sian Birbhum.
G. S. 2095