

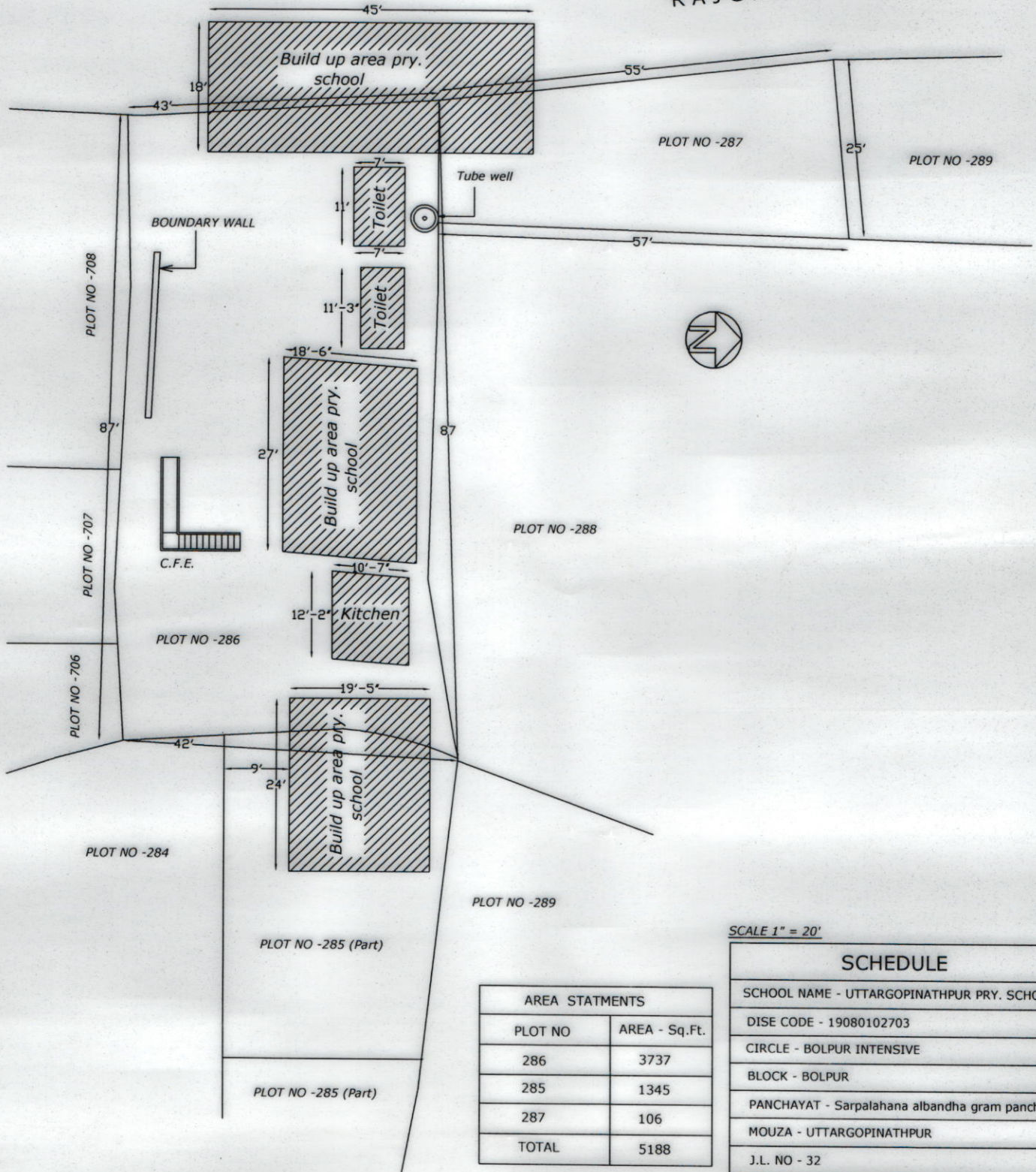

RAJGRAM ROAD



AREA STATMENTS	
PLOT NO	AREA - Sq.Ft.
286	3737
285	1345
287	106
TOTAL	5188

SCALE 1" = 20'

SCHEDULE	
SCHOOL NAME - UTTARGOPINATHPUR PRY. SCHOOL	
DISE CODE - 19080102703	
CIRCLE - BOLPUR INTENSIVE	
BLOCK - BOLPUR	
PANCHAYAT - Sarpalahana albandha gram panchyate	
MOUZA - UTTARGOPINATHPUR	
J.L. NO - 32	
PLOT NO - 285 (part), 286	
KHATIAN NO - 58	
AREA OF THE LAND - 5082 Sq.Ft.	
USEABLE AREA - 2047 Sq.Ft.	
FALLOW AREA - 4141 Sq.Ft. (Fallow statments)	
AREA OF ANG.CENTRE -	
AREA OF UPPER PRY. -	

Arup Kumar Singh
 Teacher-in-Charge
 Uttargopinathpur Primary School
 P.O.-Darpasbilla, Dist.-Birbhum

Pijus Mondal
Pijus Mondal
 (Surveyor)
 Reg. No - S/6820/176

Seal & sig. of H.T.

Sig. of amin