

MOUZA-PASCHIM-BAHADURPUR.J.L. NO-53.P.S.-BOLPUR.DIST-BIRBHUM

SCALE:-1"=33'-0".

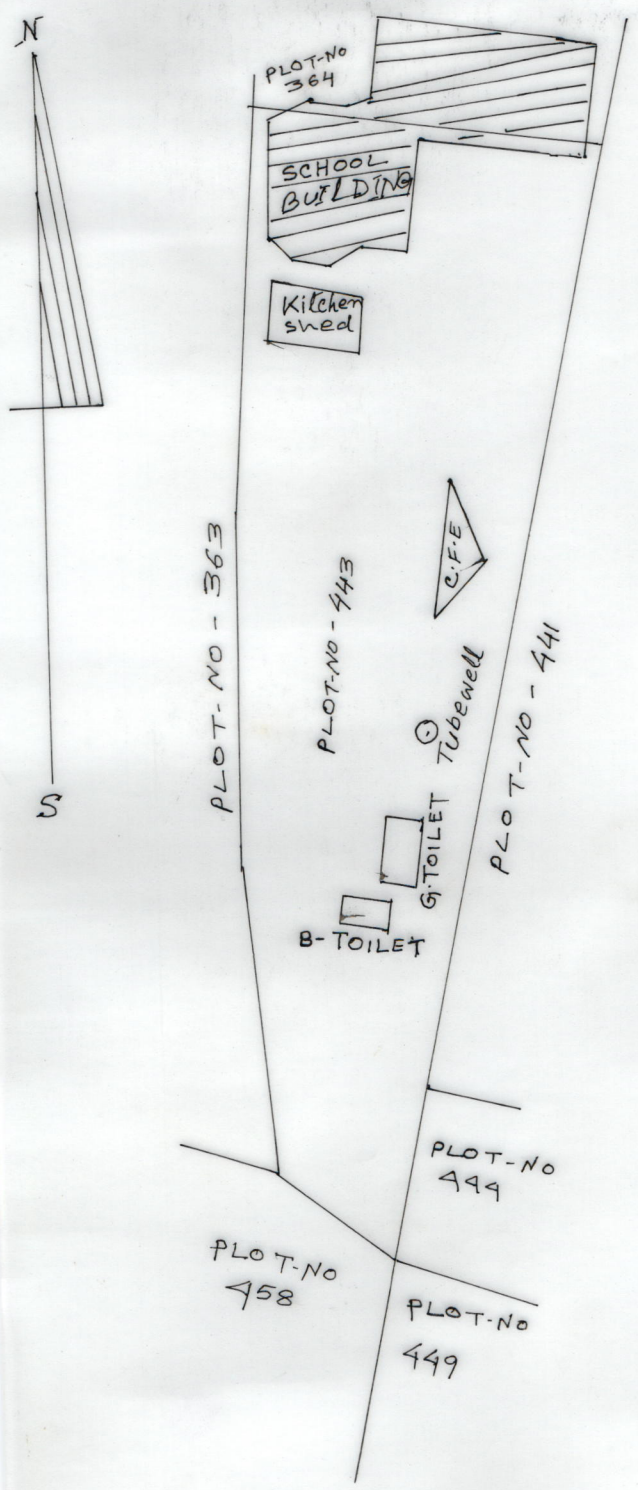

SCHEDULE

SCHOOL NAME:-	BAHADURPUR PRY-SCHOOL	
DICE COD:-	19080107602	
CIRCLE:-	BOLPUR WEST CIRCLE	
BLOCK:-	BOLPUR-SRINIKETAN	
PANCHAYET:-	RUPPUR-GP	
MOUZA:-	PASCHIM-BAHADURPUR.	J.L. NO-53
PLOTE NO:-	443	
KHATIAN NO:-	271/1	
AREA OF LAND:-	8712 SQRFT OR 20 DECIMAL OR 0.2 ACRE (as per Record)	
USABLE LAND:-	DO	
FALLOW LAND:-	NIL	

Drawn BY  
Habibar Rahaman

HABIBAR RAHAMAN  
(SURVEYOR)  
P-NO-1525/99

Satya ram Mondal  
Head Teacher  
Bahadurpur P.R.Y. School  
P.O.-Benuria, Birbhum.