

TA - BERGRAM - J.L. NO. 10 . .  
P.S. - PARUI - DIST - BIRBHUM.  
SCALE - 1" = 66' 0"

SCHEDULE

SCHOOL-NAME :- BERGRAM B.C.S. J. B. SCHOOL.  
DICE-CODE :- 19080101602.  
CIRCLE :- BOLPUR WEST.  
BLOCK :- BOLPUR-SRINIKETAN.  
PANCHAYET :- KASBA.  
MOUZA :- BERGRAM.  
J.L. NO :- 10  
PLOT-NO :- 1062, 1063, 1064, 1068, 1069, 1129, 1130.  
KHATIAN-NO :- 415, 478.  
AREA-OF-LAND :- 88362 SFT. OR 2.04 ACRE.  
USABLE AREA :- 2644 SFT.  
FALLOW AREA :- 64003 SFT.  
AREA OF HIGH-SCHOOL :- 22215 SFT.

PLOT-NO - 1062, 1063, 1064.

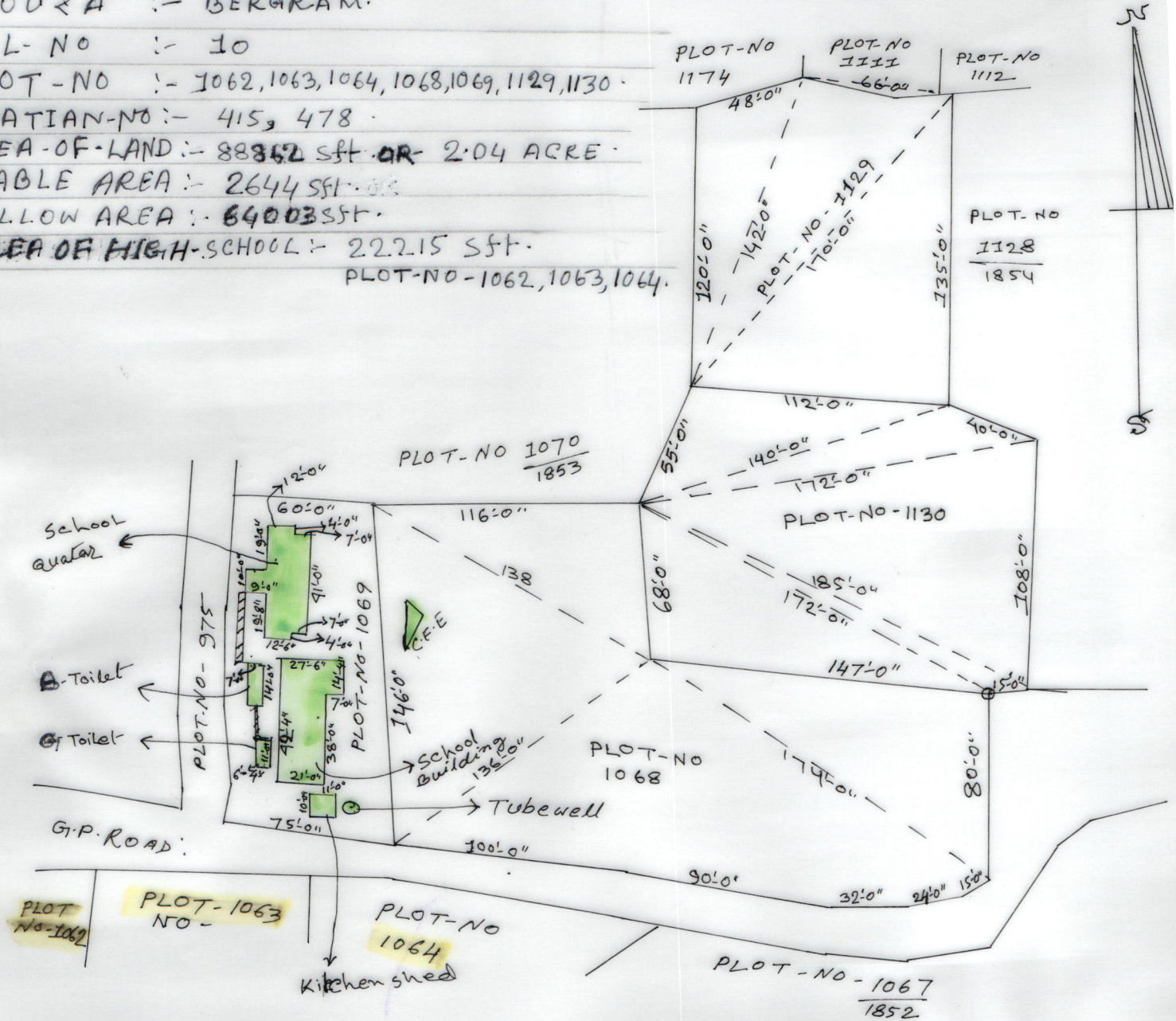

Map Drawn By  
Habibar. Rahaman.

HABIBAR RAHAMAN  
(SURVEYOR)  
C-NO-1325/99

Manjiv Saha  
HEAD TEACHER  
BERGRAM B.C.S. J.B. SCHOOL  
P.O. BERGRAM, BIRBHUM