

DIST - BIRBHUM, P.S - BOLPUR, MOUZA - RASUL GANJHAT,
 J.L.NO - 114, (R.S) PLOT NO - 159/302,158/301,158 (PART),158/322,
 HAT RASULGANJ SANTAL PRIMARY SCHOOL

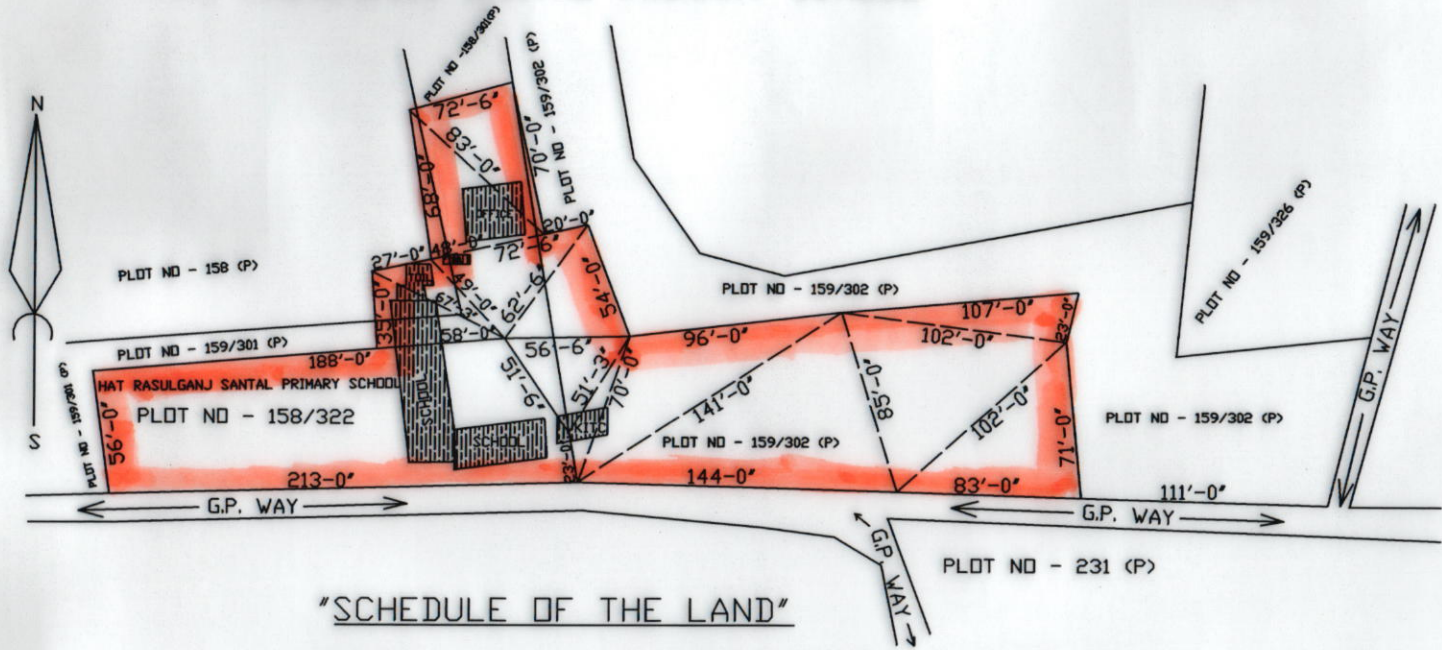

"SCHEDULE OF THE LAND"

SCHOOL NAME - HAT RASULGANJ SANTAL PRYMARY SCHOOL, DIST - BIRBHUM,
 P.S - BOLPUR, MOUZA - RASULGANJ HAT, J.L.NO - 114, (R.S) KHATIAN NO - 116
 AND 168,113, (L.R) KHOTIAN NO - 23 AND 14,

PLLOT NO	CLASSIFICATION	AREA OF TOTAL LAND	AREA OF PROPOSED LAND
159/302	POND SELVAGE/BASTU	2.64 ACRE.	19282.00 SQ.FT 44.16 DEC.
158/322	DANGA/BASTU		12532.58 SQ.FT 28.77 DEC.
158/301	POND SELVAGE/BASTU	1.49 ACRE.	5583.00 SQ.FT 12.81 DEC.
158	POND	2.24 ACRE.	1437.00 SQ.FT 03.29 DEC.

TOTAL AREA OF THA PROPOSED LAND - 38834.58 SQ.FT 89.15 DEC.

"ORANGE COLOUR INDICATE"

Mozammel Hoguee
 15/05/2015

SURVEYOR
 MOZAMMEL HOQUEE
 Govt. P.O. No. 138/248
 Vili-Nalpur, P.O.- Supur
 Bolpur, Birbhum (W.B.)

B. Khattembram

Head Teacher
 Hatrasulganj Santal Primary Schoo
 P.O.-Supur, Dist.-Birbhum