

MOUZA:-PASCHIM ISLAMPUR, J.L.NO-55

P:S:-BOLPUR, DIST:-BIRBHUM

SCALE:-1"=33'-0"



ASPER LR MAP
 2" = 330'-0"

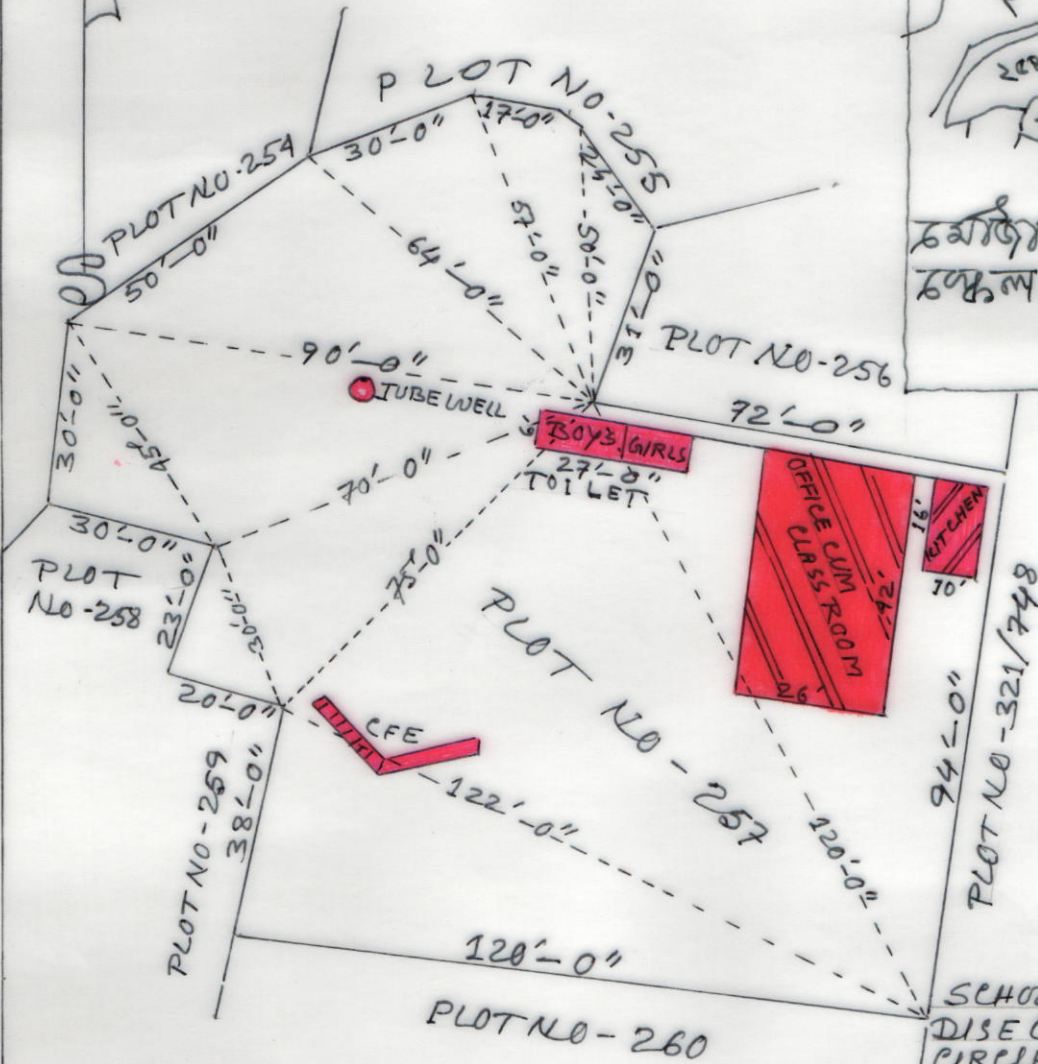

SCHEDULE

SCHOOL NAME:- ISLAMPUR PRY
 DIST CODE:- 19080107603
 CIRCLE:- BOLPUR WEST
 BLOCK:- BOLPUR SRINIKETAN
 PANCHAYAT:- RUPPUR G.P.
 MOUZA:- PASCHIM ISLAMPUR
 J.L.NO:- 55
 PLOT NO:- 257, 417
 KHATIAN NO:- 160, 58(LR)
 AREA OF LAND:-
 PLOT NO-257=15250 SFT=0.35 ACRE
 PLOT NO-417=14400 SFT. = 0.33 ACRE
 TOTAL AREA:-29650 SFT. = 0.68 ACRE
 USABLE AREA:- 1525 SFT=
 0.035 ACRE
 FALLOW AREA:-28125 SFT.
 = 0.6456 ACRE

Bipin Saran Santra
 Head Teacher
 ISLAMPUR PRY. SCHOOL
 P.O.-Benuria, Birbhum

PREPARED BY
Lalte Mondal
 Amin / Surveyor
 Laitu Mondal
 Regd.No-WB / K-156/98
 Saldanga, Birbhum