

MOUZA - RUPPUR ; J.L. NO - 52 .
 P.S - BOLPUR ; DIST - BIRBHUM .
 SCALE - 33' - 1"

96

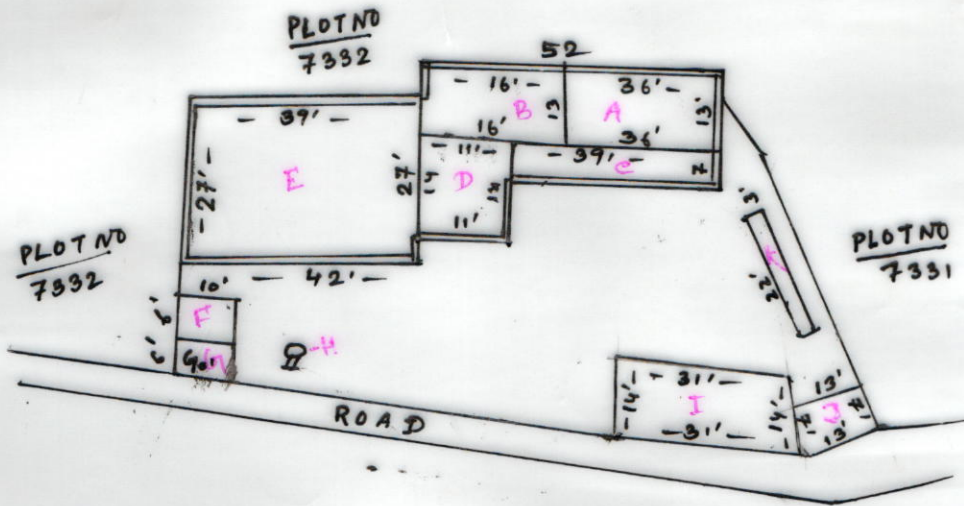

- A, B :- CLASS ROOM
- C :- BARANDA
- D :- OFFICE ROOM
- E :- ADD. CLASS ROOM
- F :- BOYS TOILET
- G :- GIRL TOILET
- H :- TUBE WELL
- I :- KITCHEN SHED
- J :- KITCHEN
- K :- CFE

SCHEDULE

SCHOOL NAME :- ITEDANGA PRY.
 DISE CODE :- 1908107305
 CIRCLE CODE :-
 BLOCK :- BOLPUR - SRINIKETAN
 PANCHAYAT :- RUPPUR
 MOUZA :- RUPPUR
 J.L. No :- 52
 KHATIAN NO :- 1014, 885
 PLOT NO :- 7332
 AREA OF LAND :- 10890 sqft OR
 .25 ACRE .
 USABLE AREA :- 2921 sqft .
 FALLOW AREA :- 7969 sqft .

Sig. of H. T.

Lohar
 24/5/15
 Panchanan Lohar
 (Amin)
 Govt. Regd. No. - SA1248
 Vill + P.O. - Ruppur, Dist. - Birbhum.