

MOUZA - BANDHGORA J.L.NO- 100  
 P.S. - BOLPUR ,DIST- BIRBHUM,  
 SCALE- 1"-33'

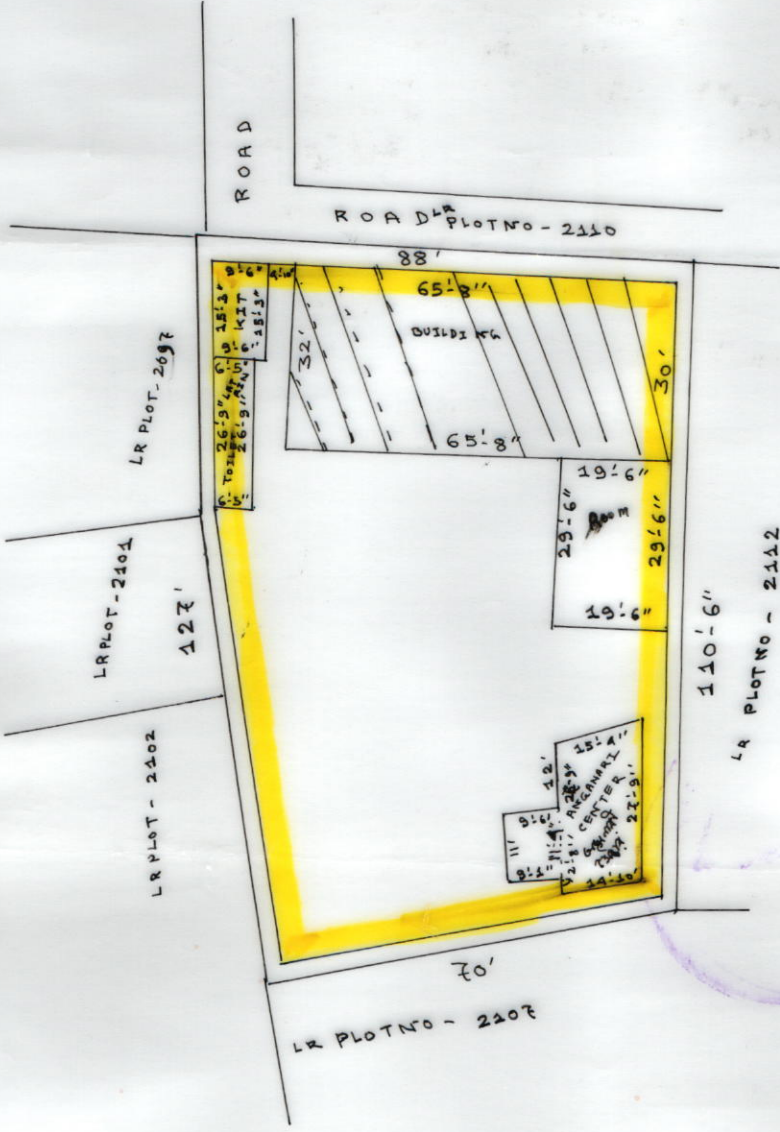

SCHEDULE

J. B.  
 NAME OF THE SCHOOL- KALI KRISHNO PAL PRYMARY SCHOOL,  
 DISE CODE- 2000702 19082000702  
 CIRCLE- BOLPUR WEST, BOLPUR- MUNICIPALITY,  
 BLOCK- SRINIKETAN.  
 MOUZA- BANDHGORA, JL NO- 100  
 KHATIAN NO- 141  
 PLOT NO- 1026  
 RECORDED AREA OF LAND- 12633 SQ.FT. OR 0.29 ACRE  
 AS PER POSSESSION LAND AREA - 9381 SQ.FT. OR 0.2153 ACRE  
 USED AREA - 3436. SQ.FT. PRY  
 OPEN OR FALLOW AREA - 5945 SQ.FT  
 AREA OF ANGANWARY CENTER - 522.19 SQFT

Aparna Das (Paul)  
 → Head Teacher  
 Kalikrishna Pal J.B. School  
 West Circle, Bandhgora  
 Bolpur, Birbhum

<p><b>DRAWN BY</b>                  MD. HASAN UZ ZAMAN (SURVEYOR)                  Regd. No. - 2300/05</p>	<p>Sign. of Surveyor - ..Md..H..Zaman.....                  Seal - <b>Md. H. Zaman</b>                  Surveyor                  Bolpur                  Regd. No. - 2300/05</p>
--	---