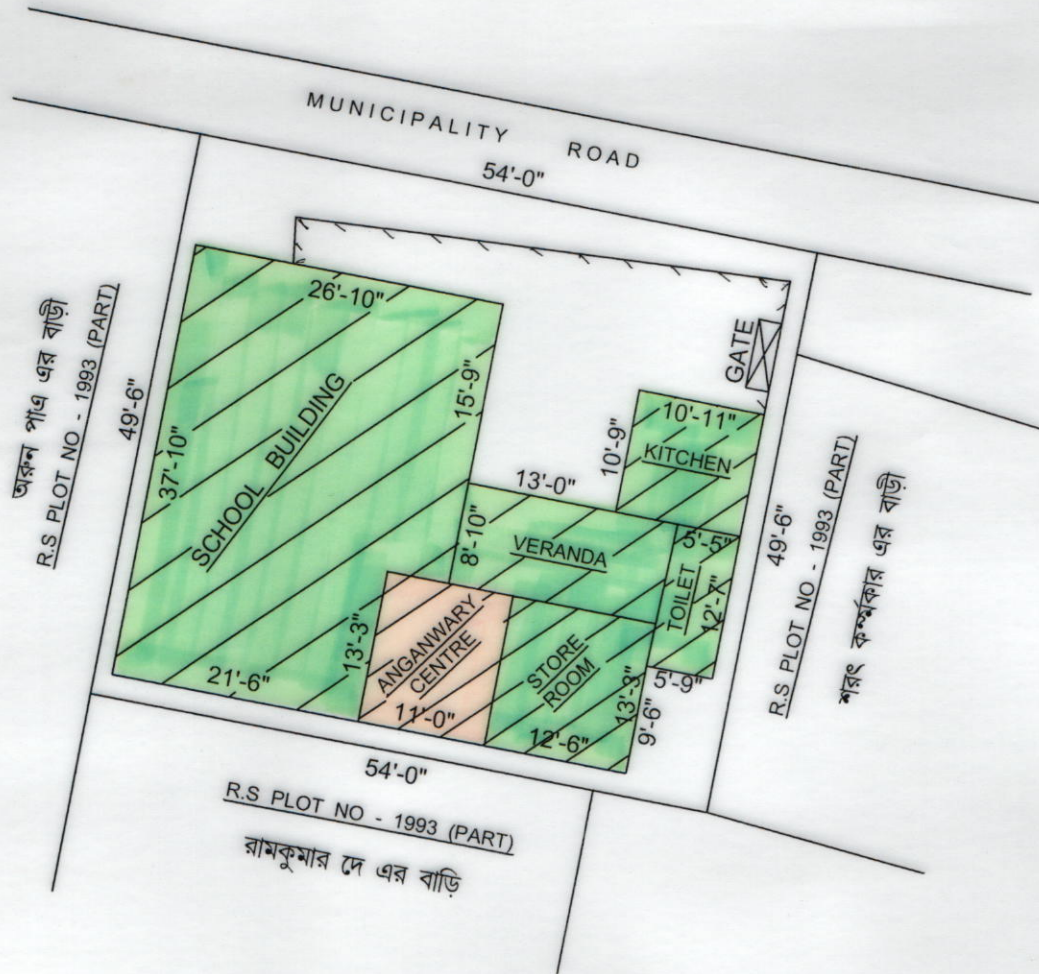

MAP DRAWN AS PER PRESENT POSITION

MOUZA - BOLPUR, J.L NO - 99
P.S - BOLPUR, DIST - BIRBHUMSCHEDULE

<u>SCHOOL NAME</u> :-	KALIKAPUR PRIMARY SCHOOL.
<u>DISE CODE</u> :-	190820001201.
<u>CIRCLE</u> :-	BOLPUR WEST.
<u>BLOCK</u> :-	BOLPUR SRINIKETAN.
<u>MUNICIPALITY</u> :-	BOLPUR. WARD NO - 15.
<u>MOUZA</u> :-	BOLPUR. J.L NO - 99. R.S PLOT NO - 1993 (PART). L.R PLOT NO - R.S KHATIAN NO - 285. L.R KHATIAN NO -

AREA OF LAND :- 2673 SQFT, OR 06.14 SATAK.

ANGANWARY CENTRE AREA :- 146 SQFT.

USABLE AREA :- 1460 SQFT.

FALLOW AREA :- 1067 SQFT.

Mujibar Rahaman

DRAWN BY
MUJIBAR RAHAMAN
Surveyor (Amin)
C.No.-1488, R.No.- S/68206
Nutanpukur, Bolpur, Birbhum

Debnarayan Dutta
27.9.2015
Teacher-III
Kalikapur Pry. School
Bolpur, Birbhum