

MOUZA:- KANDARPAPUR. J.L. NO- 20

P. S :- PANRUI. DIST:- BIRBHUM.

SCALE 1" = 33'-0"

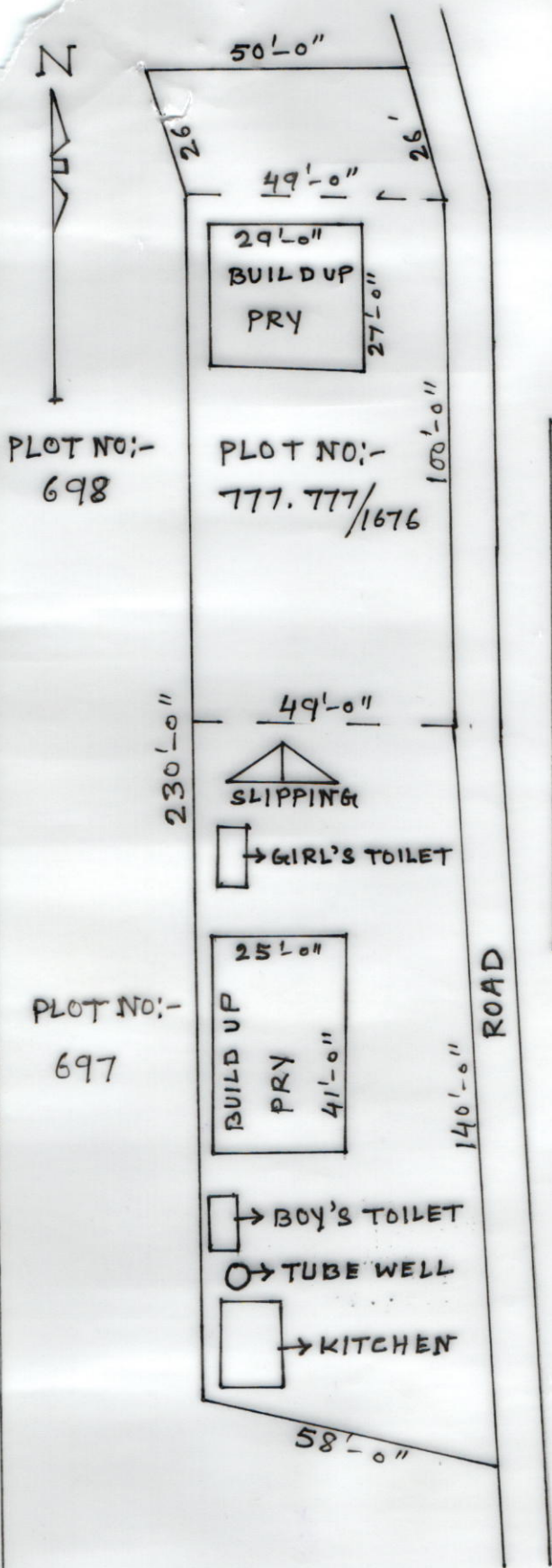

SCHEDULE

SCHOOL NAME:- KANDARPAPUR PRY.

DISE CODE :- 19080102304

CIRCLE:- BOLPUR WEST

BLOCK:- BOLPUR SRINIKETAN

PANCHAYAT:- KASBA

MOUZA:- KANDARPAPUR.

J.L. NO:- 20

PLOT NO:- 777.777/1676

KHATIAN NO:- 20

AREA OF LAND:- 13409 s.f.f. = 0.3078 ACRE

USABLE AREA:- 1808 s.f.f. PRY.

FALLOW AREA:- 11601 s.f.f.

MODEL MAP

SEAL & SIG OF H.T.

NARAYAN DAS

Head Teacher

Kandarpapur Prathamik Vidyalay  
Kandarpapur, Konarpur, Birbhum

DRAWN BY.

HARE KRISHNA PAL.

Hare Krishna Pal  
Surveyor

Babuiya, Birbhum  
L. No.- 1551

31-05-2015