

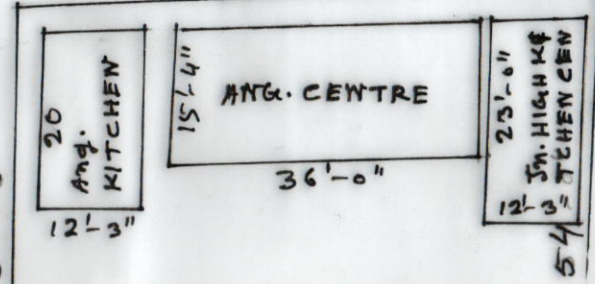

PLOT NO:-1123

50'-0"



PLOT NO:-1122

65'-0"  
40'-0"

PLOT NO:- 1121 PART

ROAD

40  
PLOT NO:- 1116 part

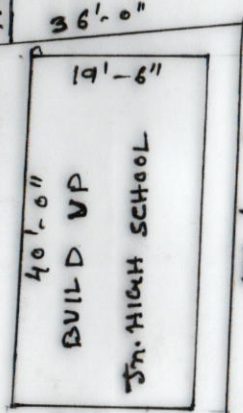

PLOT NO:-  
1116 PART

30'-0"

PLOT NO-1122/1607

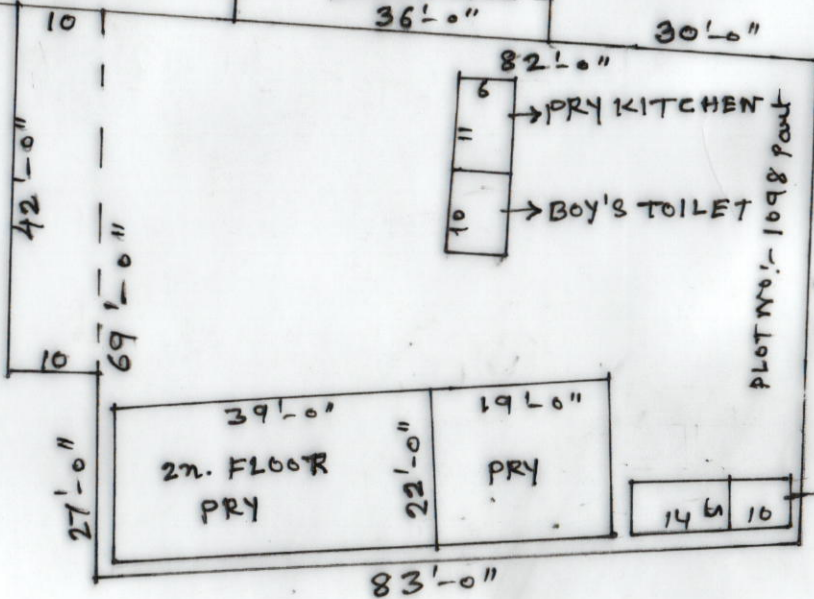

MOUZA:- KESHABPUR. S.L.NO:- 14. P.S:- PANRVI.  
 DIST:- BIRBHUM. SCALE:- 1" = 22'-0"  
 SCHOOL NAME:- KESHABPUR PRY.  
 DISE CODE:- 19080101703. CIRCLE-BOLPUR WEST.

BLOCK - BOLPUR SRINIKETAN.  
 PANCHAYAT - KASBA. MOUZA:- KESHABPUR.  
 S.L.NO:- 14. PLOT NO:- 1122, 1098, 1116.  
 KHATAN NO- 253. AREA OF LAND:- 10422 s.f.f.  
 0.2392 ACRE. USABLE AREA:- 1276 (PRY) s.f.f.  
 FALLOW AREA:- 7814 s.f.f.  
 AREA OF ANG. CENTRE:- 552 s.f.f.  
 AREA OF Jm. HIGH:- 780 s.f.f.

SEAL & SIG. OF H.T.

Musitipada  
 প্রধান শিক্ষক  
 কেশবপুর প্রাথমিক বিদ্যালয়

DRAWN BY.

HARE KRISHNA PAL.

Hare Krishna Pal  
 Surveyer  
 Babuiya, Birbhum  
 L. No.- 1551

25-05-2015

30