

MOUZA-SURUL.J.L. NO-104.P.S.-BOLPUR.DIST-BIRBHUM

SCALE:-1"=33'-0"

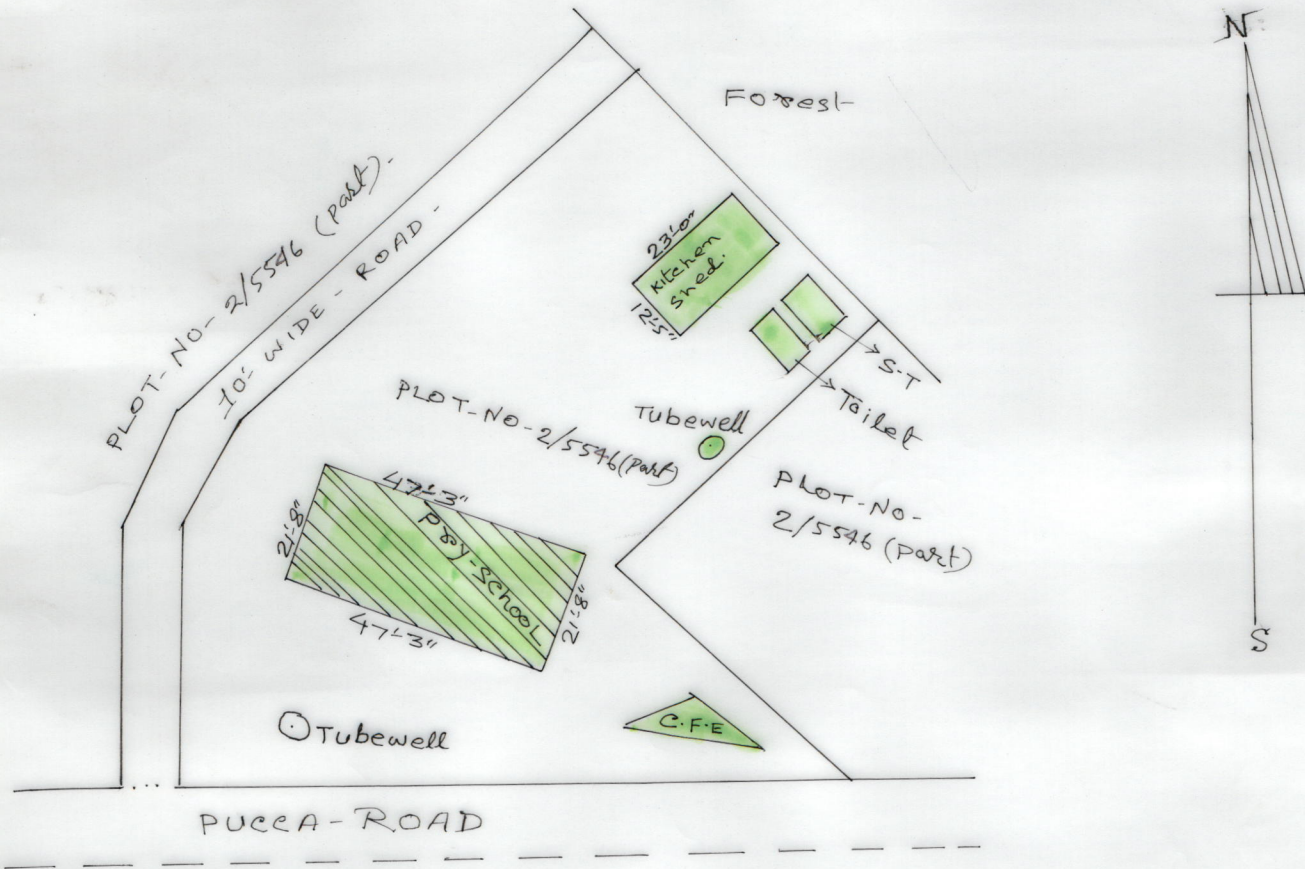

SCHEDULE

SCHOOL NAME:-	MOLDANGA PRYMARY SCHOOL
DICE COD:-	19080107906
CIRCLE:-	BOLPUR WEST CIRCLE
BLOCK:-	BOLPUR-SRINIKETAN
PANCHAYET:-	RUPPUR-GP
MOUZA:-	SURUL. J.L. NO-104
PLOTE NO:-	2/5546 (PART)
KHATIAN NO:-	1
AREA OF LAND:-	9199 SQRFT OR 21.11 DECIMAL OR 0.211 ACRE
USABLE LAND:-	1706 sqft or 3.9 shatak
FALLOW LAND:-	7499 sqft or 17.2 shatak or 0.172 Acre

Drawn by  
Habibar Rahaman

HABIBAR RAHAMAN  
(SURVEYOR)  
C-NO-1325/99

Arijul Mallik  
Head Teacher / Asst. Teacher  
Moldanga Primary School  
P.O. Sriniketan, Dist. Birbhumi