

MOUZA-RAHAMATPUR.J.L. NO-39.SABEK P.S.-BOLPUR HAL PS-PARUI.DIST-BIRBHUM

SCALE:-1"=33'-0"

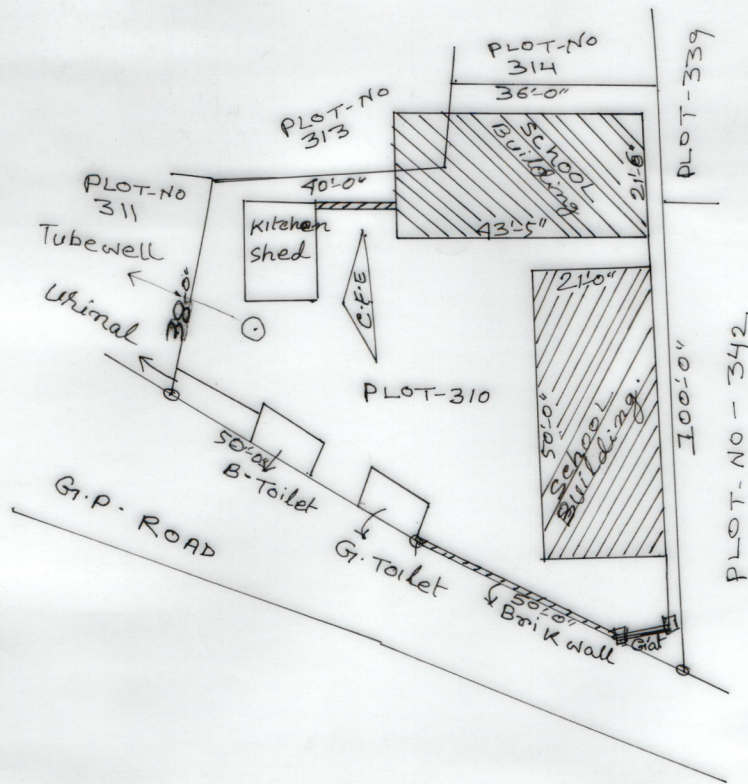

SCHEDULE

SCHOOL NAME:-	RAHAMATPUR PRYMARY SCHOOL	
DICE COD:-	19080101606	
CIRCLE:-	BOLPUR WEST CIRCLE	
BLOCK:-	BOLPUR-SRINIKETAN	
PANCHAYET:-	KASBA-GP	
MOUZA:-	RAHAMATPUR.	J.L. NO-39
PLOTE NO:-	310	
KHATIAN NO:-	77	
AREA OF LAND:-	6098 SQRFT OR 14 DECIMAL OR 0.14 ACRE(AS PER RECORD)	
USABLE LAND:-	DO	
FALLOW LAND:-	NIL	

Drawn By  
Habibar Rahman

HABIBAR RAHAMAN  
(SURVEYOR)  
G.NO-1325/99

Jamratan Misra

Head Teacher  
Rahamatpur Primary School  
P.O : Bergiam, Dist : Birbhum