

SKETCH MAP OF

MOUZA- SEHALAI, J. L. NO.- 33,
P.S.-PANRUI, DIST.- BIRBHUM.

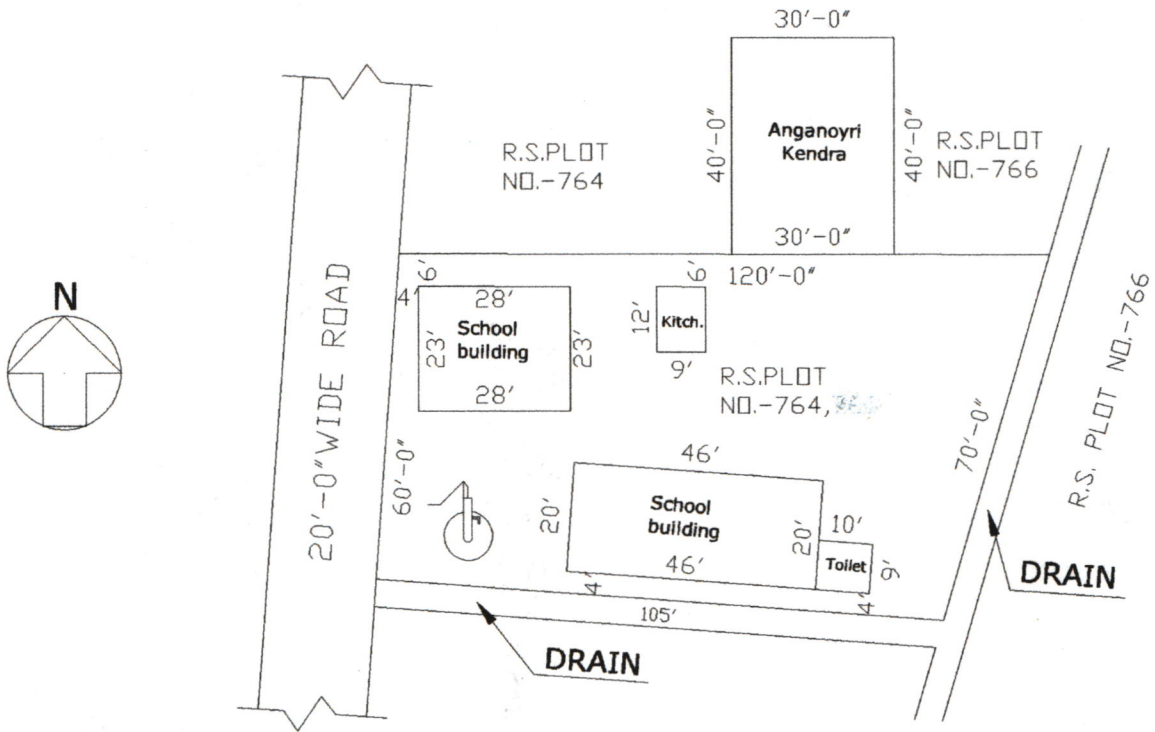

SCHEDULE

SCHOOL NAME :- **UTTAR SEHALAI PRY. SCHOOL**
 DIST. CODE :- **19080102004**
 CIRCLE :- **BOLPUR WEST**
 BLOCK :- **BOLPUR SRINIKETAN**
 PANCHAYAT :- **KASBA**
 MOUZA :- SEHALAI
 PLOT NO :- 764,
 KHATIAN NO :-
 AREA OF THE PLOT :- 20 Decimals

Mangalkisku
 1.6.15
 Head teacher
 Uttar Sehalai Pry. School
 P.O.-Darposhila, Birbhum.

Rabindranath Ghosh
 (Surveyor)
 Reg. No.-1556507012
 AT- BANDH NABA GRAM
 KASBA, BIRBHUM
 M- 09635375331

R. Ghosh

SIG. OF SURVEYOR