

MOUZA :- BONBUNDRA, JL NO :- 13.  
P.S :- DUBRAJPUR, DIST :- BIRBHUM.

PLOT NO :-  $\frac{706}{1162}$  &  $\frac{706}{1166}$   
KHATIAN NO :- 34

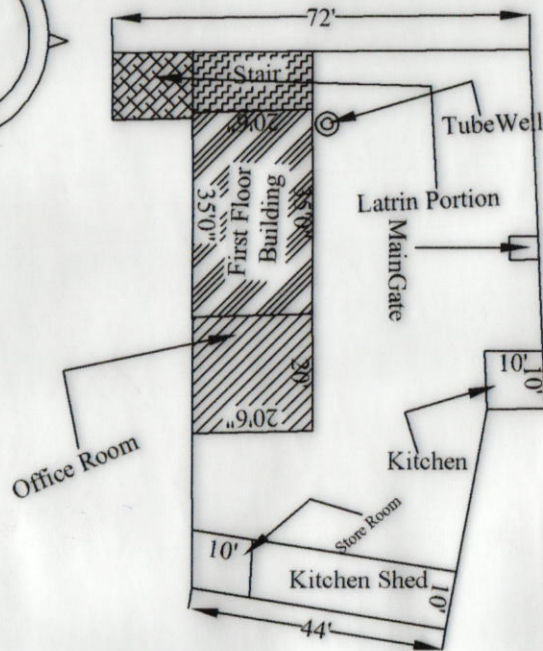
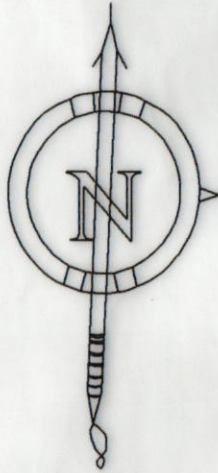

-:SCHEDULE :-

SCHOOL NAME :- BONBUNDRA PRIMARY SCHOOL.

DISE CODE :- 19081000803, CIRCLE :- DUBRAJPUR.

BLOCK & P.S & P.O :- DUBRAJPUR,

PANCHYET :- BALJURI

MOUZA :- BONBUNDRA, JL NO :- 13, PLOT NO :-  $\frac{706}{1162}$  &  $\frac{706}{1166}$

AREA OF LAND :- 5556 SFT = 12.75 DECIMAL.

BUILDING USABLE AREA :- 2000 SFT & VACNAT AREA :- 3556 SFT.

*Aloke Gangopadhyay.*  
SEAL & SIG. OF H.T. 12-6-2015  
Head Teacher  
Bonbundra Primary School  
P.O.- Kukhulia, Birbhum

SIG. OF AMIN

*Amin* 12/06/2015  
Regd No 1204  
Mastagan & Birbhum