

SCHOOL NAME - BODAKURI PRIMARY SCHOOL
 MOUZA - BODAKURI, J.L. NO - 171
 PLOT NO - PART - 511, KHATIAN NO - 351
 AREA - 35 DECIMAL.
 JASHPUR (IV) V.E.C
 DISE CODE NO - 19081002901
 DUBAJPUR SOUTH CIRCLE
 BLOCK, P.S. - DUBAJPUR
 SUBDIVISION - SURI
 PIN CODE NO - 731124.

(SKETCH MAP)

N

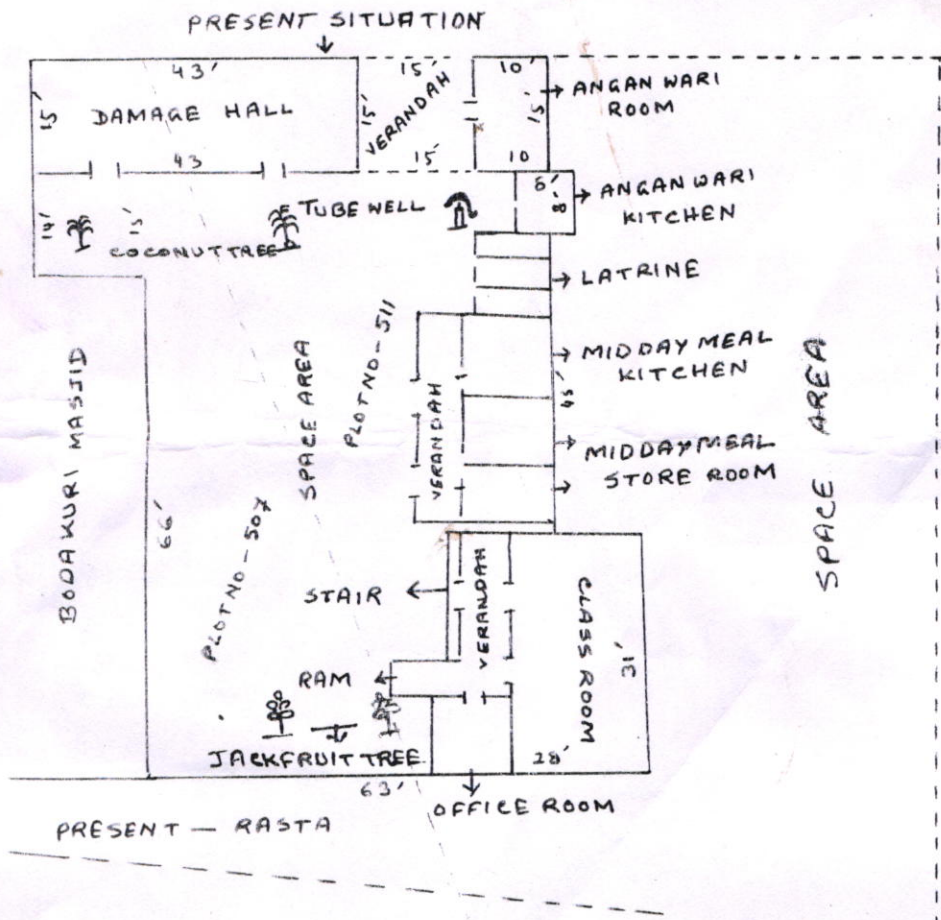

Madhu Sudan Mandal
 16/07/15

Head Teacher
 BODAKURI PRIMARY SCHOOL
 Vill. - Bodakuri, P.O. - Ghoretor
 Dist - Birbhum

CLASSROOM - (31X28) SFT = 868 SFT
M.M. KITCHEN AND STORE ROOM - (35X18) SFT = 630 SFT
LATRINE - (10X8) SFT = 80 SFT
A. WARI ROOM - (15X10) SFT = 150 SFT + VERANDAH - 15X15 SFT = 225 SFT - DAMAGE HALL - 43X15 SFT = 645 SFT
TOTAL AREA - FRONT SPACE, CLASSROOM & OTHERS (55X35) + (30X30) + (31X10) SFT = 5225 + 900 + 310 SFT = 6435 SFT = 15 DEC (PLOT NO - 507 AREA - 05 DEC PLOT NO - 511 - AREA - 10 DEC.
EAST SIDE OF SCHOOL SPACE AREA - (145X50) SFT = 7250 SFT = 17 DEC (AP) - (LN DIVIDED PLOT)

Prepared by
 Madhu Sudan Mandal
 09.07.15
 Surveyor
 Mad. Salauddin
 Dist. Regd. No. 66381
 P/C No. 930
 Birbhum