

MOUZA - BODHGRAM, J.L NO-208  
 P.S.-DUBRAJPUR, DIST.-BIRBHUM  
 SCALE:- 33'0" = 1"

2976NSA IW

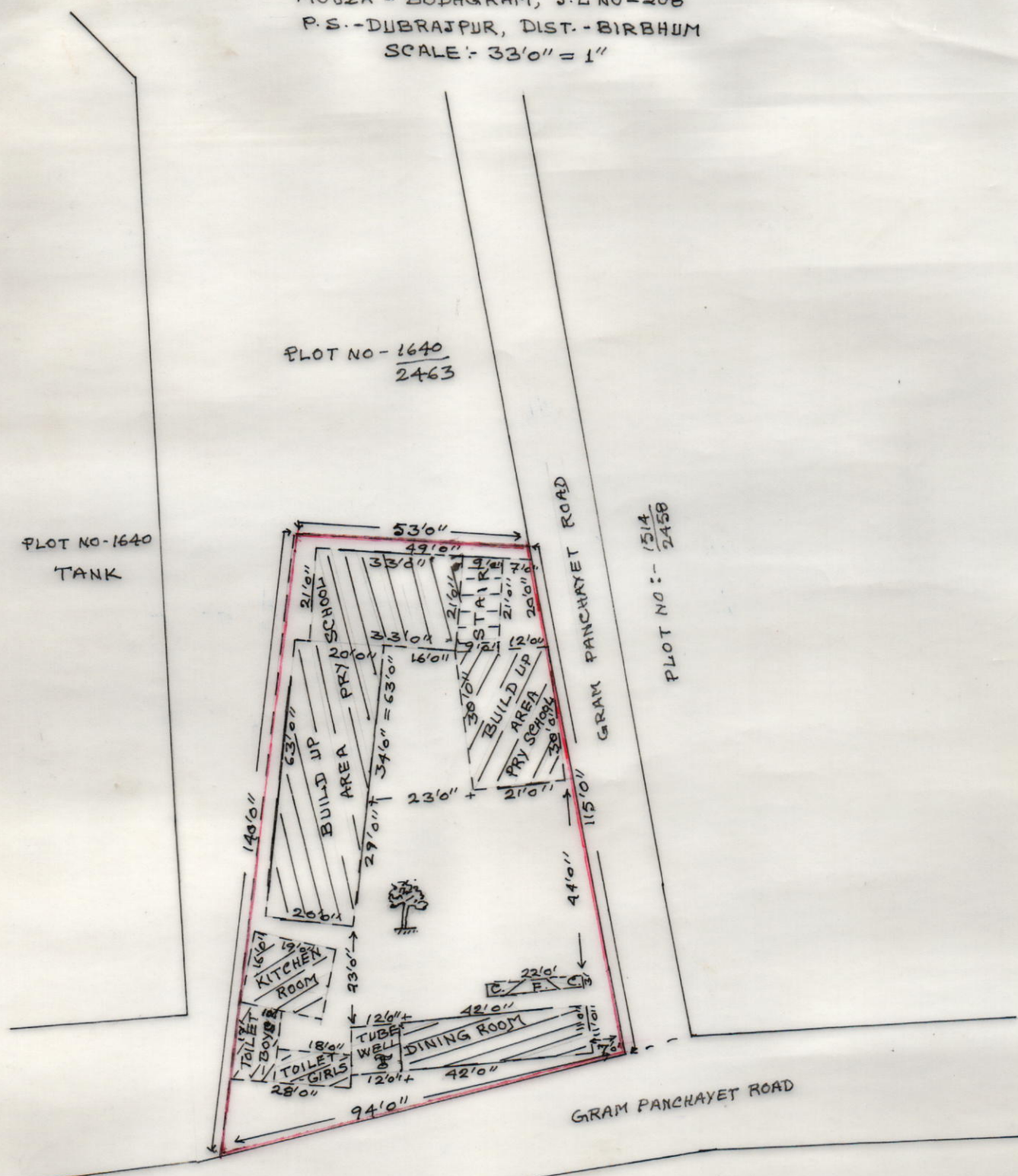

PLOT NO-1640  
TANK

PLOT NO-1640  
2463

PLOT NO :- 1514  
2458

REFERENCE :-

L. R. PLOT BOUNDARY :-	_____
SCHOOL'S LAND BOUNDARY :-	<span style="border: 1px solid red; display: inline-block; width: 20px; height: 10px;"></span>
SCHOOL NAME :-	BODHGRAM PRY SCHOOL
DIST CODE	19081005601
CIRCLE :-	DUBRAJPUR SOUTH
BLOCK :-	DUBRAJPUR
PANCHAYET :-	PADUMA
MOUZA -	BODHGRAM, J.L NO - 208
PLOT NO :-	1640 / 2463, KHATIAN NO - 407
AREA :-	20 DECIMALS
USABLE AREA -	2772 SFT. <span style="border: 1px solid black; padding: 2px;">PRY</span> = 6.36 DEC.
AREA OF DINING ROOM, KITCHEN ROOM, TUBE WELL, TOILET & C.F.C. :-	1584 SFT. = 3.64 DEC.
FALLOW AREA :-	10 DEC.

Prepared by  
 Mohan  
 25/05/15

**Mojibar Rahman**  
 (Surveyor)  
 G. R. No. - S/88208  
**Bharat Survey School**  
 Reg. by Govt. of W.B.  
 Vill + P.o. - Khandagram, Birbhum