

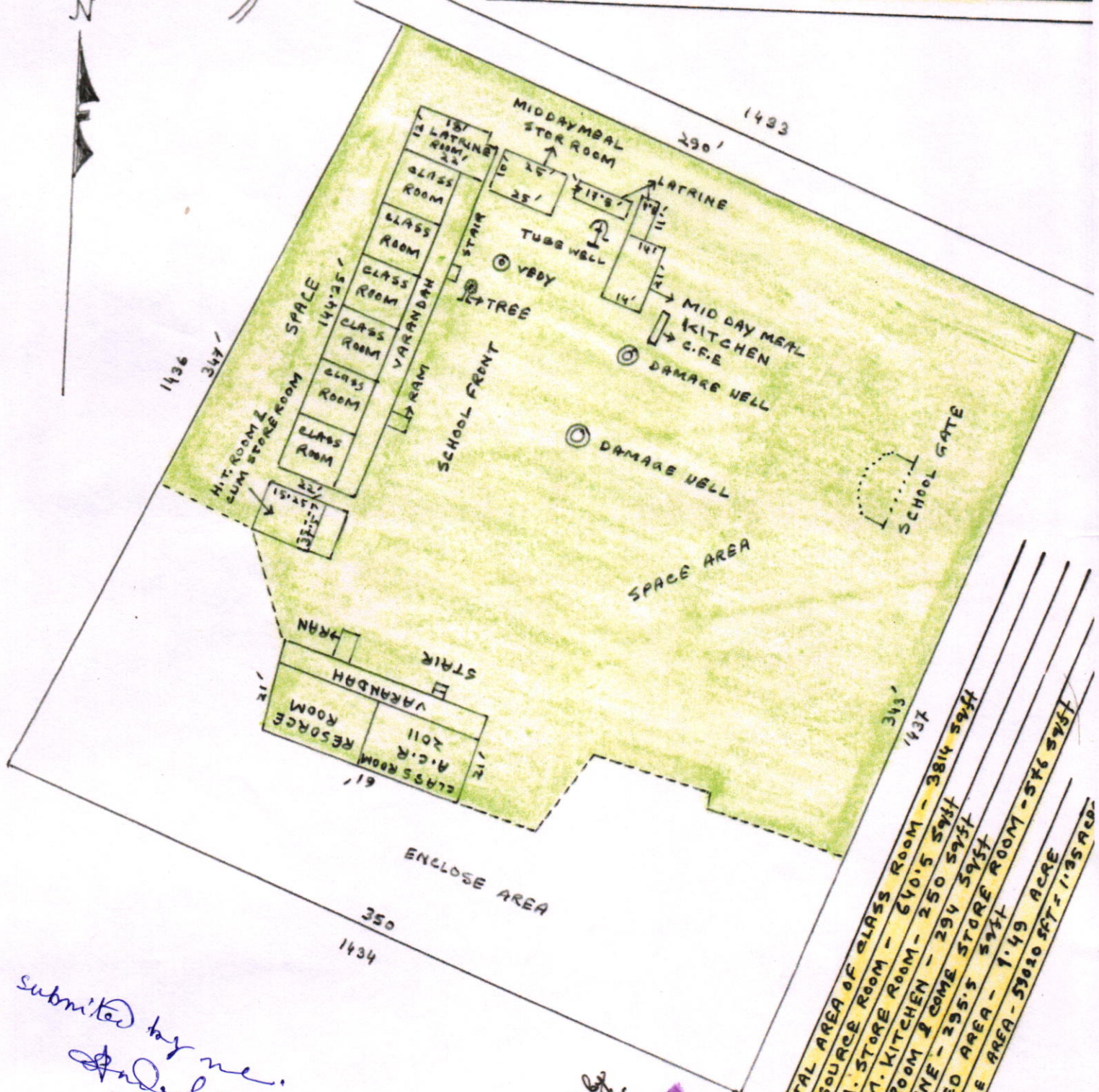

**JASHPUR JUNIOR BASIC SCHOOL**  
 VI- LOHAGRAM P.O.- PACHHIARA  
 P.S- DUBRATPUR DIST- BIRBHUM  
 V.E.C JASHPUR (VIII), DISE CODEND- 7  
 DUBRATPUR SOUTH CIRCLE (19081003104)

**DEED NO - 1-1389 DATED - 19/02/1954**  
**SCHEDULE MOUZA - LOHAGRAM J.L. NO - 167**  
**KHATIAN NO - 414 PLOT NO - 1, CLASSIFICATION -**  
**SCHOOL, TOTAL AREA - 2.65 ACRE (L.R-RECORD)**  
**OWNER NAME - PRESIDENT DISTRICT SCHOOL BOARD**



- TOTAL AREA OF CLASS ROOM - 3814 SFT
- RESOURCE ROOM - 640.5 SFT
- M.M. STORE ROOM - 250 SFT
- M.M. KITCHEN - 294 SFT
- LATRINE - 295.5 SFT
- OCCUPIED AREA - 5749 SFT
- IN SPACE AREA - 1.49 ACRE
- 57020 SFT = 1.35 ACRE

Submitted by me,  
*[Signature]*  
 21/5/15

Head Teacher  
 JASHPUR JUNIOR BASIC SCHOOL  
 At-Lohagram, P.o-Pachhiara, Birbhum

Prepared by  
*[Signature]*  
 12.05.15  
 Smt. Lata Surve  
 Govt. Regd. No-55581  
 P/C No-930  
 Pachhiara Birbhum