

MOUZA:- KANDIGHI, J. L. NO:- 205
P. S.:- DUBRAJPUR, DIST:- BIRBHUM
SCALE :- 33'-0" = 1"

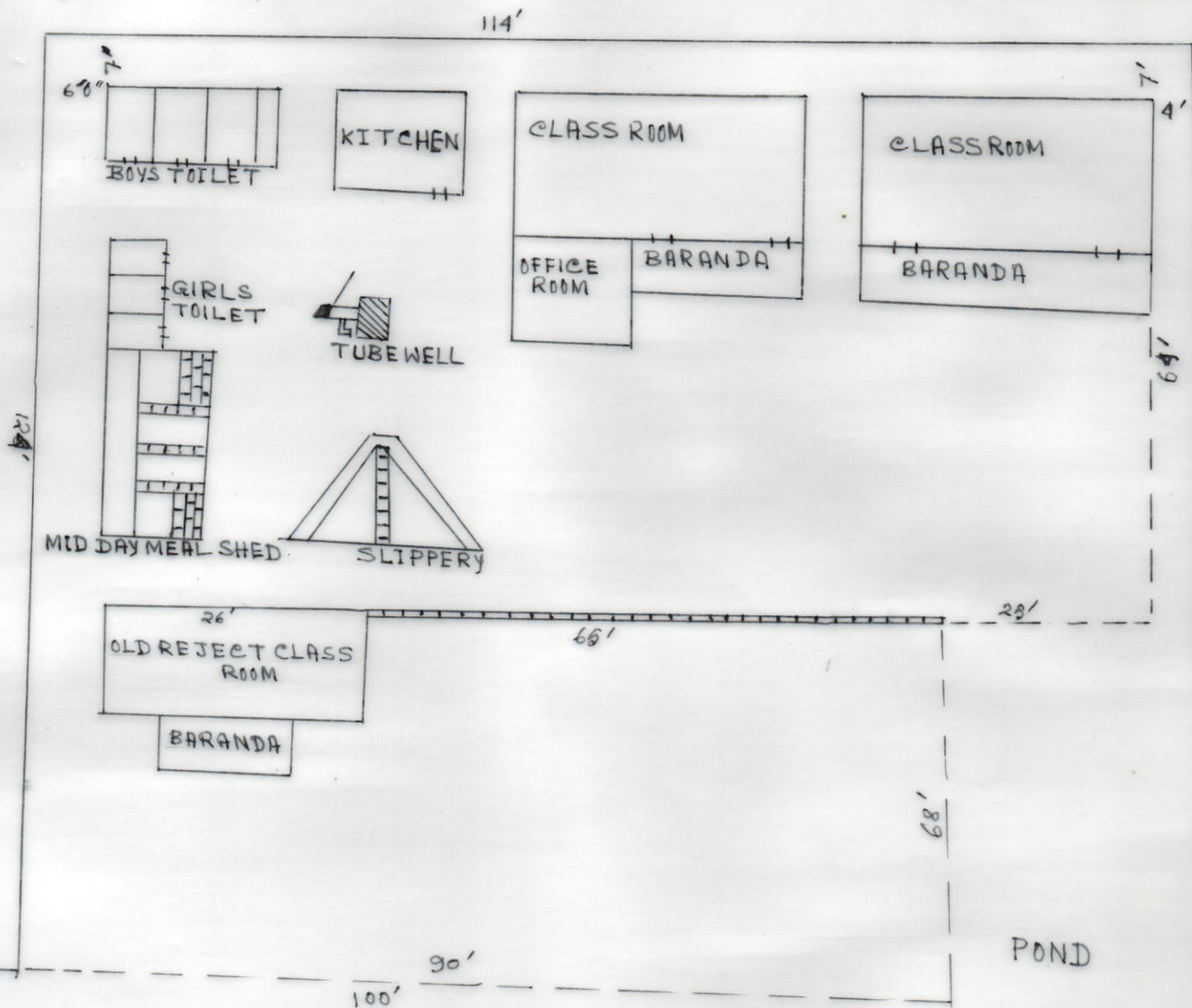

SCHEDULE

SCHOOL NAME :- KANDIGHI PRIMARY SCHOOL
 DISE CODE :- 19081005903
 CIRCLE :- DUBRAJPUR SOUTH
 BLOCK :- DUBRAJPUR
 PANCHAYAT :- PADUMA GRAM PANCHAYAT
 MOUZA :- KANDIGHI
 J. L. NO :- 205
 POLT NO :- 354 (HAL) 154 (SABEK)
 KHATIAN NO :- 84
 AREA OF LAND :- 65775.6 SFT = 1.51 ACRE
 USABLE AREA :- 14656 SFT
 FALLOW AREA :- 51119.6 SFT
 AREA OF ANG CENTRE :- NIL
 AREA OF UPPER PRY :- NIL

J. Chandrai
 Surveyor 24.06.2015
 Regd. No.-66381
 Paduma, Birbhum