

MOUZA-KARKARI, J.L NO-231, P.S -DUBRAJPUR, DIST- BIRBHUM.

SCALE: -1"=33'

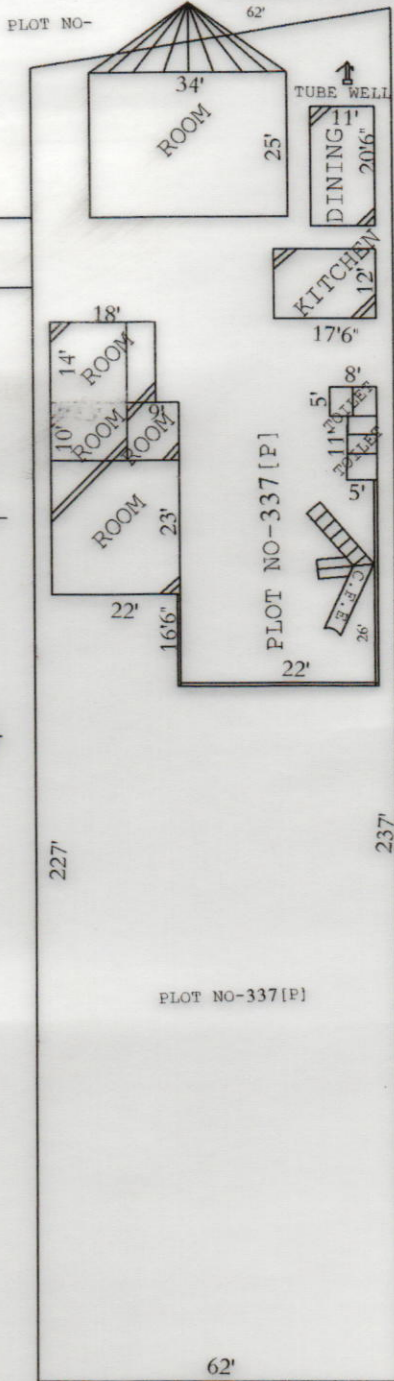

PLOT NO-337 [P]

PLOT NO-

SCHEDULE

SCHOOL NAME:-KARKARI PRY SCHOOL.

DISE CODE :-19081006503.

CIRCLE :-DUBRAJPUR SOUTH.

BLOCK:-DUBRAJPUR.

PANCHAYAT:- PADUMA.

MOUZA:-KARKARI.

J.L NO:-231

PLOT NO :-337 .

KHATIAN NO :-90

AREA OF LAND:-14384 SFT.=0.33021 ACRE.

USABLE AREA =2830 SFT.

FALLOW AREA- 11554 SFT.

AREA OF ANG.CENTAR= NIL .

AREA OF UPPER PRY =NIL.

PLOT NO-337 [P]

Sebali Ghosh.
SELE & SIG. OF H.T.

প্রধান শিক্ষক
জগদীশ চন্দ্র বিদ্যালয়
পোস্টঃ ধরমাস বীরভূম

Buddha Das
Signature of Amin 22.5.15