

MOUZA-SUKDEBPUR, J.L NO-190,P.S -SADAIPUR,
DIST- BIRBHUM.

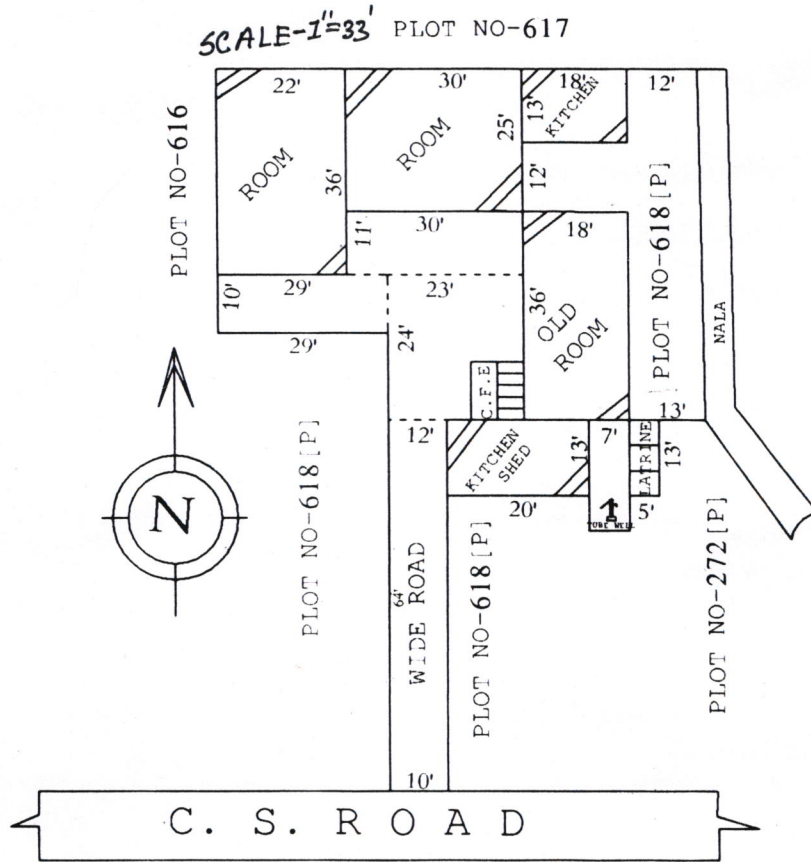

SCHEDULE

SCHOOL NAME:-SUKDEBPUR PRY. SCHOOL.

DISE CODE :-19081012001.

CIRCLE :-DUBRAJPUR SOUTH.

BLOCK:-DUBRAJPUR.

PANCHAYAT:- SAHAPUR.

MOUZA:-SUKDEBPUR.

PLOT NO :-618[P].

J.L NO:-190

KHATIAN NO :-80

AREA OF LAND:-6100 SQ.FT.-0.14 ACRE.

USABLE AREA -2485 SQ.FT.

FALLOW AREA- 3615 SQ.FT.

AREA OF ANG.CENTAR- NIL .

AREA OF UPPER PRY -NIL.

P. S. S.
28.05.15
teacher-in-charge
Sukdebpur Pry. School
Vill. Sukdebpur, P.O. -Bonsankh

SELE & SIG. OF H.T.

Buddhadev Saha
Signature of Amin 28.05.15

Surveyor
Buddhadev Saha
Vill.- Darampur, P.O.- Sunmuni
P.S.- Illambazar, Dt.- Birbhumi
Govt. Regd. No.- 663815/2007