

The site Plan for Baranabagram Primary School
 Mouza-Baranabagram, J.L. no-55, Plot no-286, Khatian no-176, Total Area – 8.254 satak(Existed at
 position), P.S.-Illambazar, Dist.-Birbhum.
 Scle – 33'00"=1"

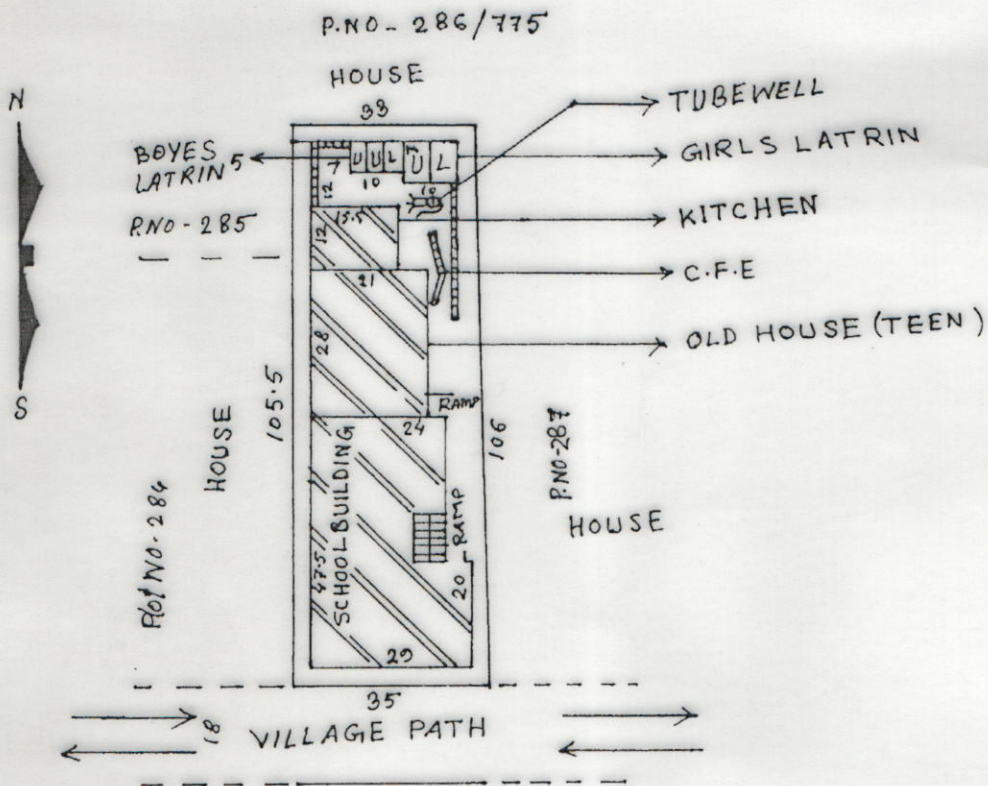

All dimension are in 'Feet'

School Name	:- Baranabagram Primary
SchoolDise Code	:- 19080206301
Circle	:- Illambazar
Block	:- Illambazar
Panchayet	:- Sirsha G.P.
Mouza	:- Baranabagram
J.L. no	:- 55
Plot no	:- 286
Khatian no	:- 176
Total Area of School land	:- 3595.5 sq.ft or 8.254 satak
Usable Area	:- 2139 sq.ft or 4.910 satak
Fallow Area	:- 1456.5 sq.ft or 3.343 satak

Souil Kumar Jaisai
 27.5.15

T.I.C.
Bara Nabegram Pry. School

Draw and calculate by

Hossain 21.05.15
 SK JAKIR HOSSAIN

Amin / Surveyor
 Reg. No.- W.B./ K-892
 Vill.- Sahapur, P.O.- Janubazar
 P.S. Illambazar, Dist.- Birbhum (W.B.)