

MOUZA - GOPALNAGAR - J.L. NO - 132
 P.S. - ILLAMBAZAR - DIST - BIRBHUMI

SCALE :- 33'0" = 1"

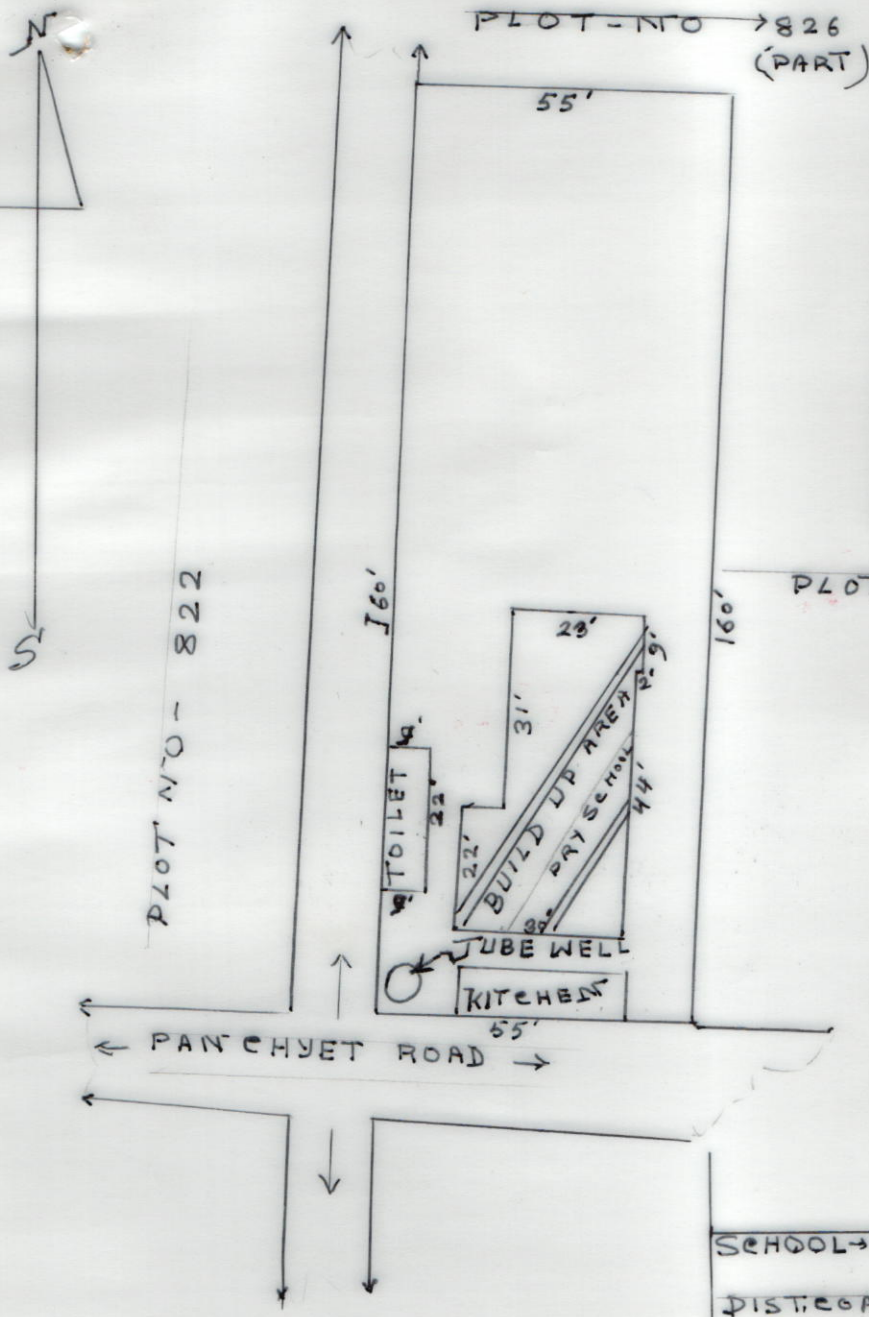
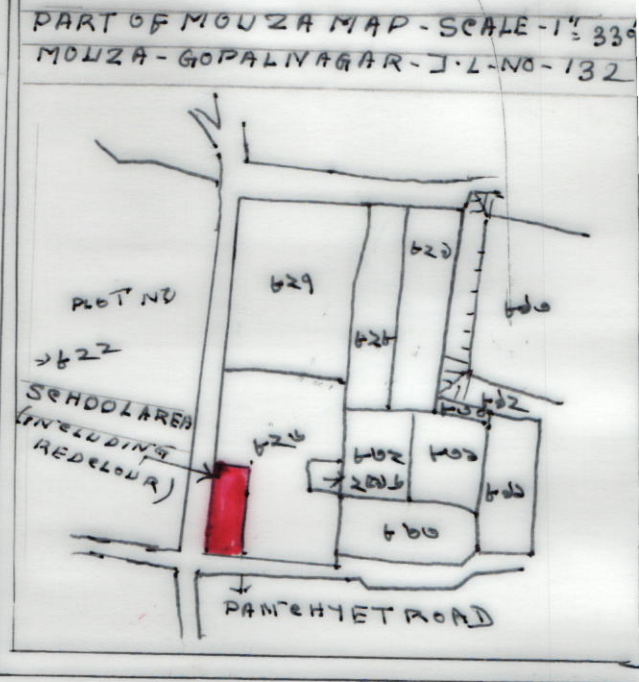

PLOT NO - 826 (PART)

SCHOOL -> GOPALNAGAR ADIBASI PRY. SCHOOL
 DIST. ROAD :- 19086057657
 CIRCLE :- ILLAMBAZAR
 BLOCK :- DO
 PANCHYET :- DO
 MOUZA :- GOPALNAGAR
 J.L. NO :- 132
 PLOT NO :- 826
 KHATIAN :- 120
 AREA OF LAND :- 8800 S.F.T. or 20.20 Dec
 USABLE AREA :- 1629 " or 3.73 Dec
 FALLOW AREA :- 7171 S.F.T. or 16.46 Dec

Mrinal Kanti Sen
 প্রধান শিক্ষক T.I.C.
 গোপালনগর আদিবাসী প্রাথমিক বিদ্যালয়

R. GHOSH (Surveyor)
 Govt. Reg. No-88381/S.M.104
 Vill-Gopalnagar, Birbhum

SURVEYER - KSHUDIRAM GHOSH -
 GOPALNAGAR - DARANDA - BIRBHUMI