

## The site Plan for Muragachhi Primary School

Mouza- Muragachhi, J.L. no. – 52, Plot no. – 484, 382/827 , Khatian no – 143, Total Area - 16 Satak  
(Existed at position), P.S. :- Illambazar, Dist. :- Birbhum[W.B.]

Scale :- 33'00" = 1"

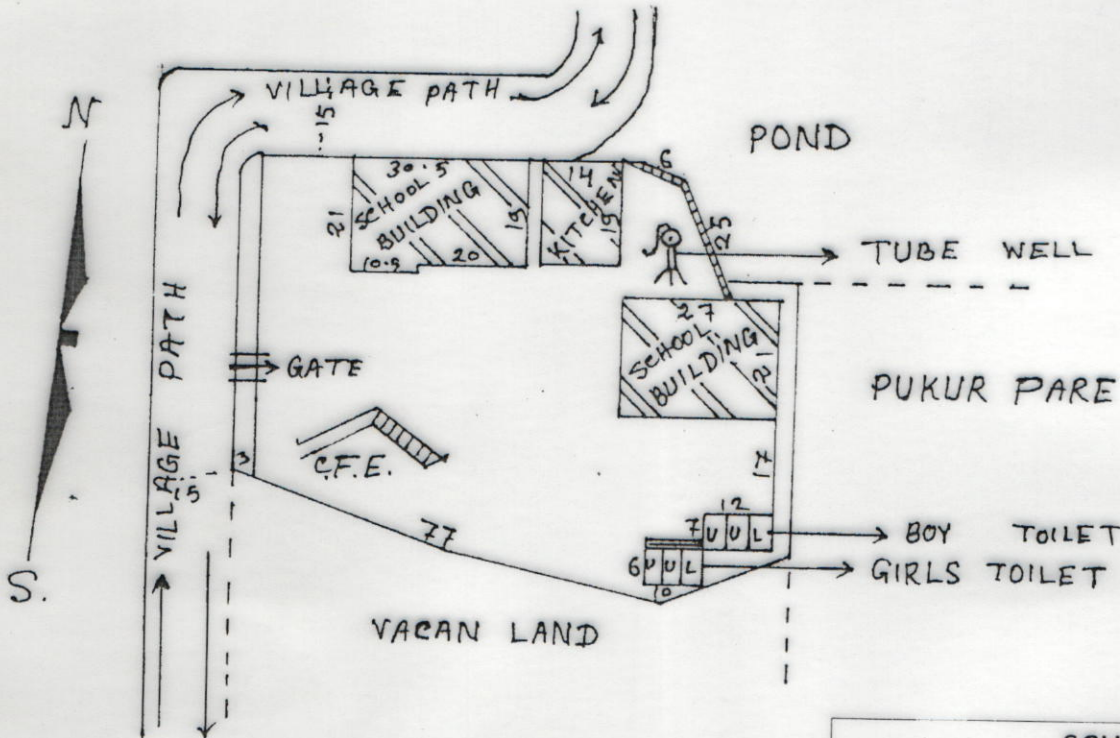

ALL DIMENSION ARE IN FEET.

SCHEDULE	
School Name :-	Muragachhi Primary School
Dise Code :-	19080206502
Circle :-	Illambazar
Block :-	Illambazar
Panchayet :-	Sirsha G.P.
Mouza :-	Muragachhi
J.L. no. :-	52
Plot no. :-	484, 382/827
Khatian no. :-	143
Total Area of School land :-	6970 Sq.ft. or 16 Satak.
Usable Area :-	1438 Sq. ft. or 03.30 Satak.
Fallow Area :-	5532 Sq. ft. or 12.70 Satak.

Draw and calculate by

*SK JAKIR HOSSAIN*  
20/05/15

SK JAKIR HOSSAIN  
Amin / Surveyor

Reg. No.- W.B./ K-892

Vill. - Sahapur, P.O.- Janubazar

P.S. Illambazar, Dist.- Birbhum (W.B.)

Alo Rajak

T.I.C. 22/05/2015

Muragachhi Pry. School  
P.O.- Joydev Kenduli, Dist.- Birbhum