

MOUZA - CHOWPAHARI - JANGAL. J.L. NO - 122.

P.S. - ILLAMBAZAR - DIST - BIRBHUM

SCALE - 1" = 33'-0"

PART OF MOUZAMAP. 1" = 33'

MOUZA - CHOWPAHARI JANGAL

J.L. - 122 -

RANGABANDH-ADIBASI-PRY SCHOOL IS MARKED. RED COLOR

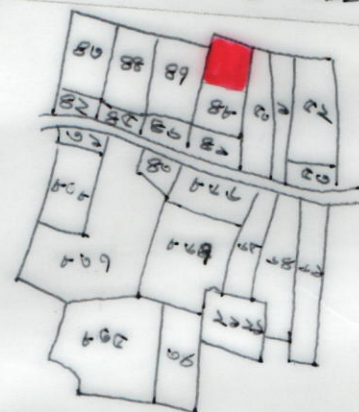
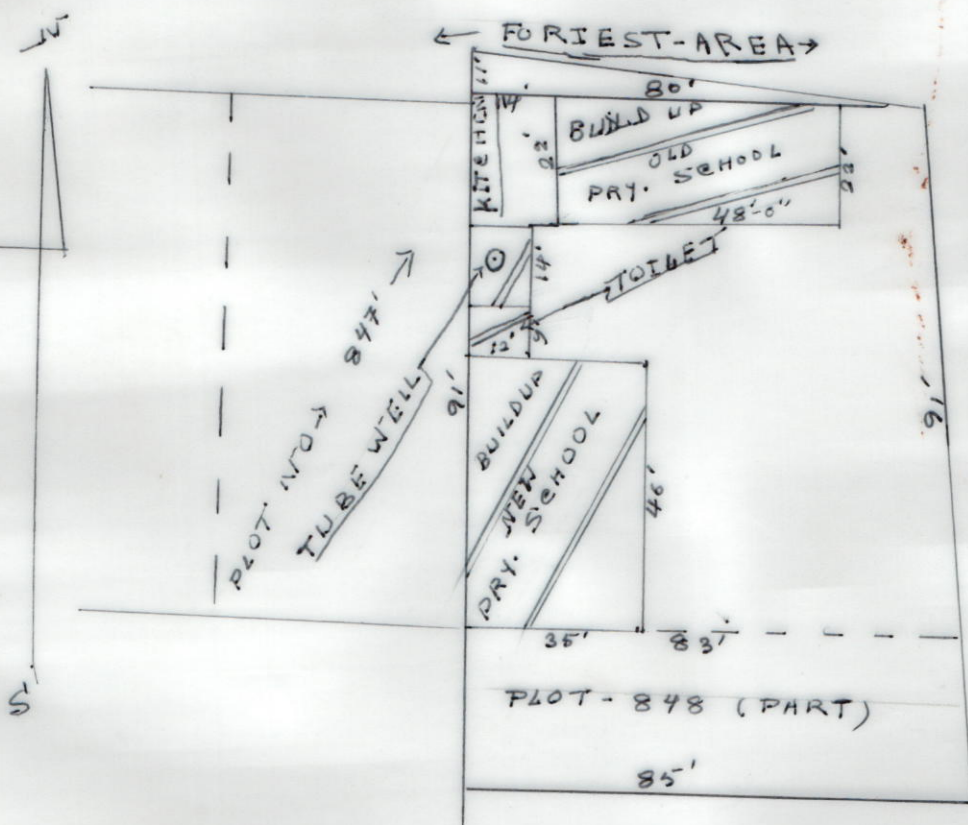

SCHEDULE:-

SCHOOL NAME - RANGA-BANDH ADI-BASTI PRY SCHOOL

DISE CODE :- 19086057657

CIRCLE :- ILLAMBAZAR

BLOCK :- Do

PANCHAYET :- Do

MOUZA :- CHOWPAHARI - JANGAL

J.L. NO :- 122

PLOT NO :- 848

KHATIAN NO :- 659

AREA OF LAND :- 7416 S.FT. - 17 DECIMAL

USABLE AREA :- 3250 S.FT. (PRY. + KITCHEN + TUBE SCHOOL + TOILET)

FALLOW AREA :- 4166 S.FT.

SURVEYER - KSHUDI RAM GHOSH

Shilpa Saha
 27.5.2015
 In-charge / Head Teacher
 RANGABANDH PRY. SCHOOL
 P.O. - Usherdih, Dist. - Birbhum

K. GHOSH (Surveyer)
 Govt. Reg. No. 80381/S.M. 200
 Vill - Gupala - Dist - Birbhum

DATE - 27.5.2015