

The site plan for Shola Primary School

Mouza- Bhabanipur, J.L. no. – 83, Plot no. – 1454, 1455/2608, Khatian no. – 112, 121, Total Area - 16.45 Satak (Existed at position), P.S. :- Illambazar, Dist. :- Birbhum[W.B.]

Scale :- 33'00" = 1"

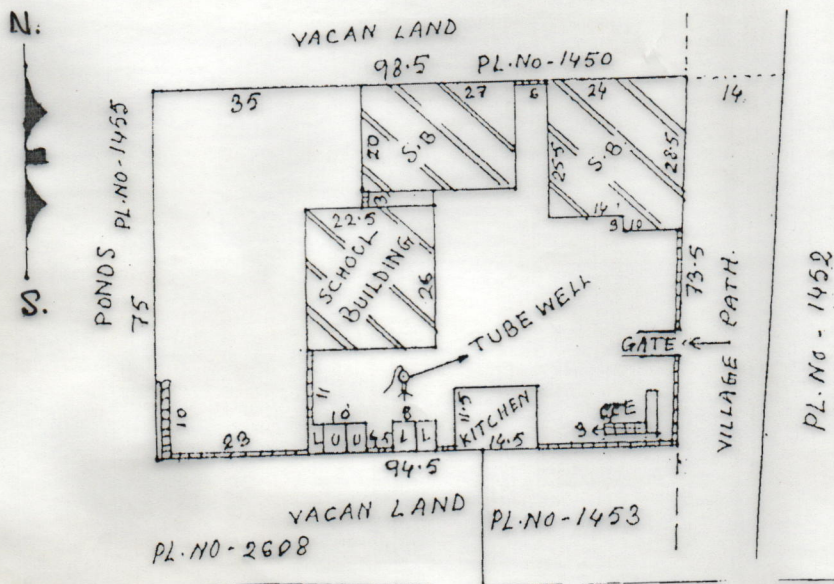

SCHEDULE

School Name :-	Shola Primary School
Dise Code :-	19080206605
Circle :-	Illambazar
Block :-	Illambazar
Panchayet :-	Sirsha G.P.
Mouza :-	Bhabanipur
J.L. no :-	83
Plot no :-	1454, 1455/2608
Khatian no :-	112,121
Total Area of School land :-	7165 Sq. ft. or 16.45 Satak.
Usable Area :-	2042 Sq. ft. or 4.68 Satak.
Fallow Area :-	5123 Sq. ft. or 11.76 Satak.

Draw and calculate by

SK Jakir Hossain
19.05.2015

SK JAKIR HOSSAIN
Amin / Surveyor
Reg. No.- W.B./ K-892
Vill. Sahadur, P.O.- Janubazar
Illambazar, Dist.- Birbhum (W.B.)

SK Jakir Hossain
T.I.C.
Shola Primary School
P.O. - Sirsha G.P., Dist. - Birbhum