

**SKETCH MAP**

MOUZA : NACHANSAHA, J.L NO-113  
 P.S : ILLAMBAZAR.  
 DIST : BIRBHUM.  
 SCALE : 160" = 1 MILE  
 PLOT NO :

**MOUZA MAP**

MOUZA : NACHANSAHA, J.L NO-113  
 P.S : ILLAMBAZAR.  
 DIST : BIRBHUM.  
 SCALE : 16" = 1 MILE  
 PLOT NO : 4136

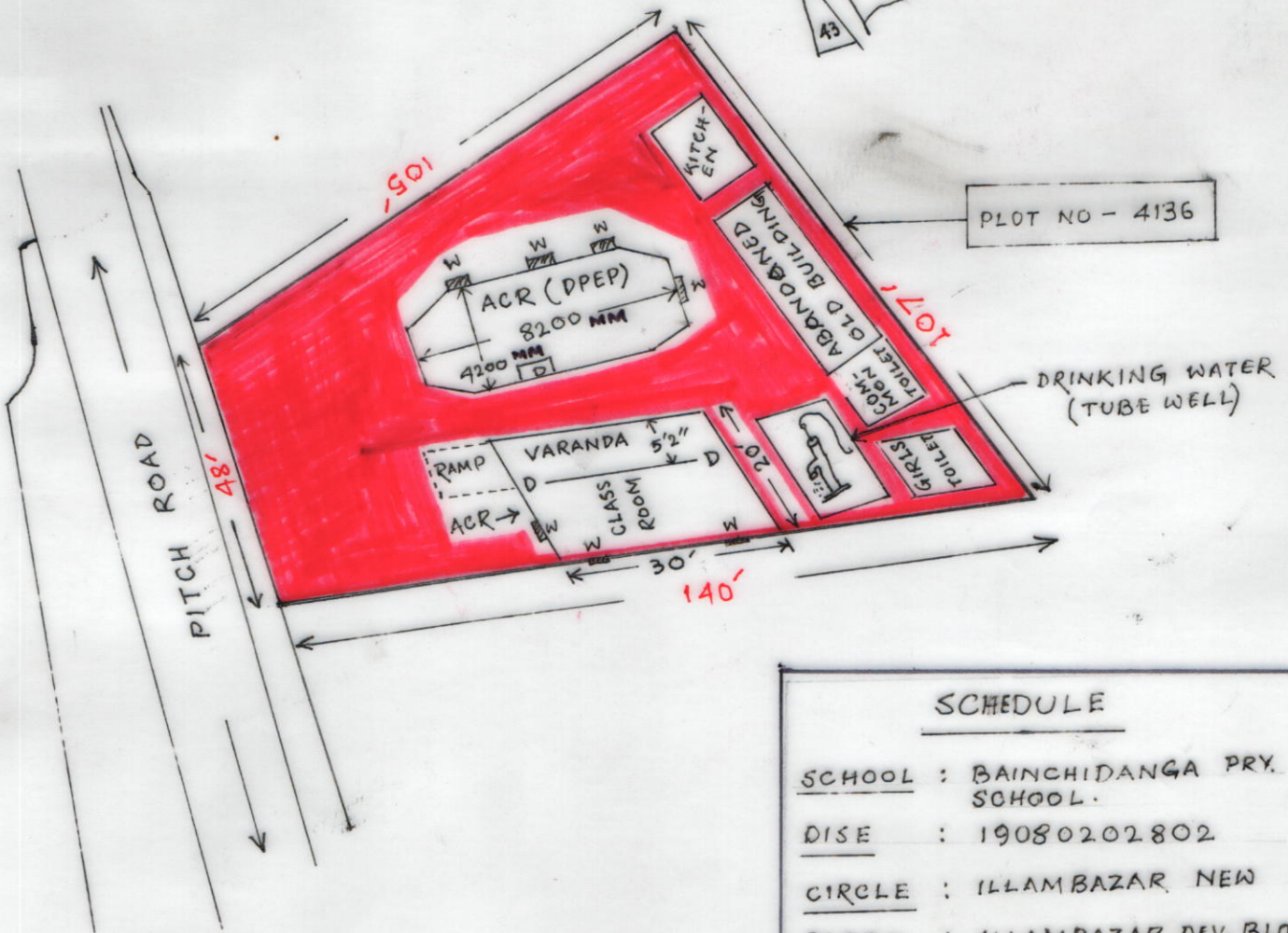

**SCHEDULE**

SCHOOL : BAINCHIDANGA PRY. SCHOOL.  
 DISE : 19080202802  
 CIRCLE : ILLAMBAZAR NEW  
 BLOCK : ILLAMBAZAR DEV. BLOCK  
 PANCHAYET : BILATI.  
 MOUZA : NACHANSAHA.  
 J.L NO : 113 , PLOT NO : 4136  
 KHATIAN NO : 368  
 AREA OF LAND : 9878.5 Sq.F.  
 USABLE AREA : 1730 Sq.F.  
 FALLOW AREA : 7148.5 Sq.F.

**NOTE :** The red marked in this drawing of the Plot no - 4136 and Area 8878.5 Sq.F or more than 20 Satak is situated Bainchidanga Pry. School.

Surveyor

*Bibek*  
 12/5/15

**Bibek Ghosh**

Registered By Govt. of  
 WB/C No. J & B F

711 + P.O. Nachansaha, Birbhum.

*B. J. Saha*  
 12/5/15

Head Teacher

Bainchidanga Adibasi Pry. School