

MOUZA-KHIRAI J.L.No-32 P.S-PANRUI DIST-BIRBHUM.

SCALE - 33'-0" = 1"

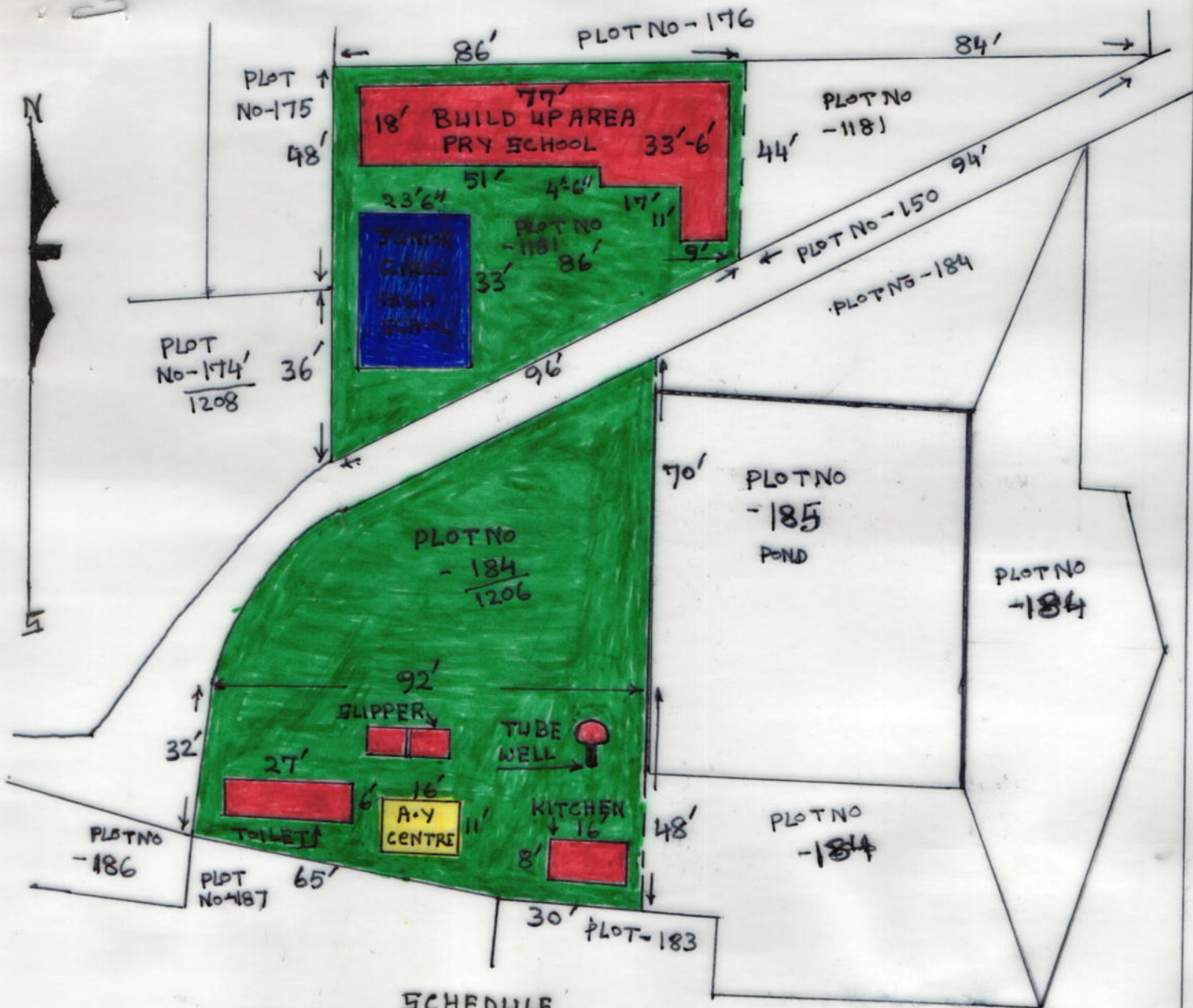

SCHEDULE

| |
|---|
| SCHOOL NAME - GORAPARA P.V. SCHOOL |
| DISE CODE :- 19080201803 |
| CIRCLE :- ILLAMBAZAR NEW. |
| BLOCK :- ILLAMBAZAR |
| PANCHAYAT :- MONGALDIHI |
| MOUZA :- KHIRAI |
| J.L.No :- 32 |
| PLOT NO :- 176/1181, 184/1206 |
| KHATIAN NO :- 581 |
| AREA OF LAND :- 12894 S.FE |
| = 0.29600 ACRE |
| USABLE AREA = 1900 S.FE |
| FALLOW AREA = 10994 S.FE |
| AREA OF ANG. CENTRE = 0.02 ACRE |
| AREA OF JUNIOR G. HIGH SCHOOL = 0.05 ACRE |

Y. Molla g. 6.15
SEAL AND SIG. OF H.T

Head Teacher
Gorapara P.V. School
Panrui, Dist. Birbhum

SIG. OF AMIN

SK Nasibuddin.

SK NASIBUDDIN
Registered Surveyor
G.R. No. - S/6820A

Date - 9/06/2015