

DIST- BIRBHUM. P.S. HANSRA.

MOUZA:- HANSRA. J.L. NO- 28.

SCALE - 160" = 1 MILE

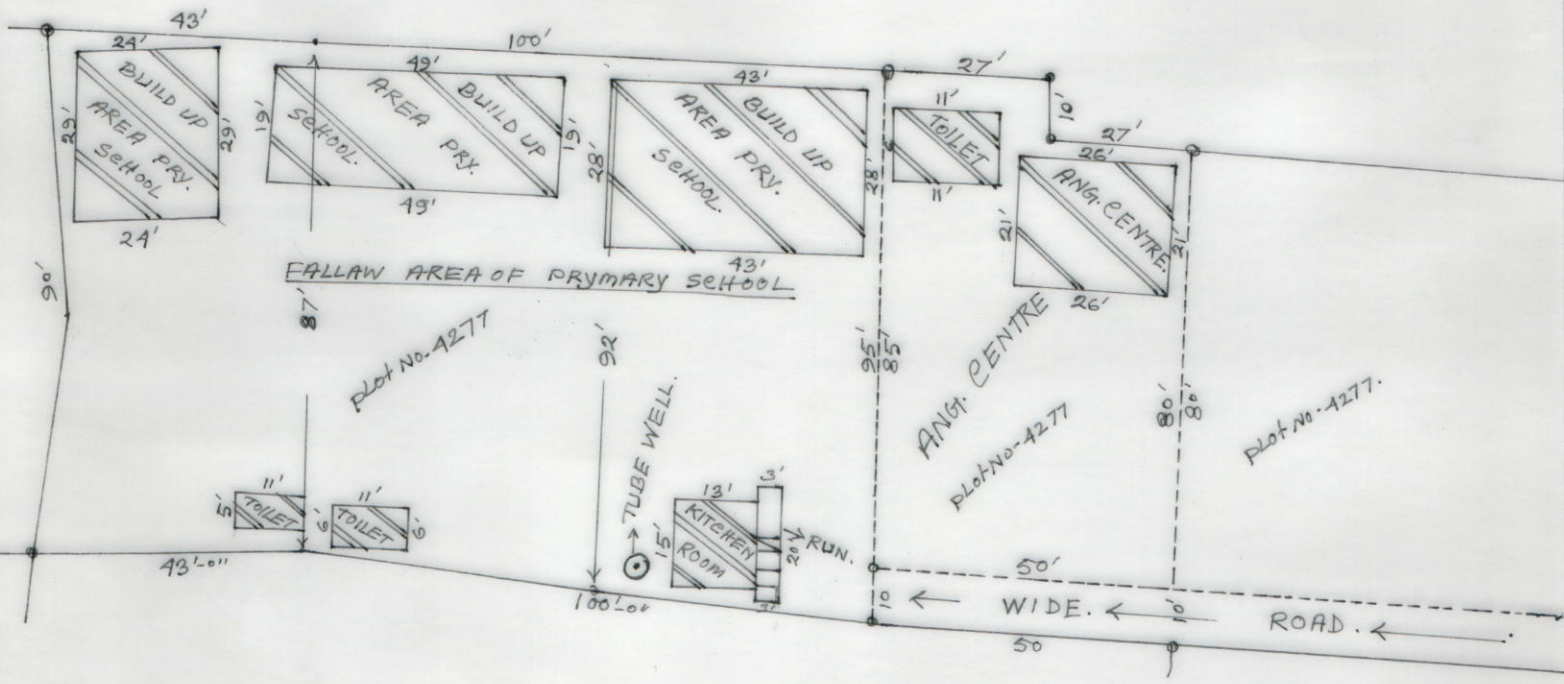

SCHEDULE

NAME OF SCHOOL:-	HANSRA. PRY. SCHOOL.
VILLAGE DISC. CODE No.	19080201704.
CIRCLE:-	ILLAMBAZAR. NEW.
PANCHAYAT:-	MANGALDIHI. GRAM. PANCHAYAT.
MOUZA:-	HANSRA.
J.L. No -	28
R.S. Plot No -	4277.
R.S. KHATAN No -	2007, 1491
LAND AREA:-	12791.00 sq feet = 29.36 SATAK.
USABLE AREA:-	3207.00 sq feet = 7.36 SATAK.
FALLAW AREA:-	9584.00 sq feet = 22.00 SATAK.
ANG. CENTRE:-	612.00 sq feet = 1.40 SATAK.
BLOCK:-	ILLAMBAZAR.

SING. OF. H.T./TIC

Bidhan chandra Nandi et/15
 Teacher-in-Charge
 HANSRA PRY. SCHOOL
 P.O.- Hansra, Birbhum

SING. OF. AMIN.

SK Khabiruddin 25/05/15
 SK KHABIRUDDIN
 (SURVEYOR)
 Govt. Reg. No. SP/206/2474
 SAMBORGACHHA, BAIKUNI
 BIRBHUM