

MOUZA:- HARISPUR , J. L. NO-116
P.S:- ILAMBAZAR, DIST:-BIRBHUM
SCALE 1" = 33'-0"

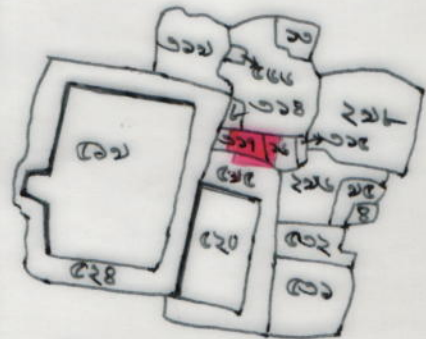
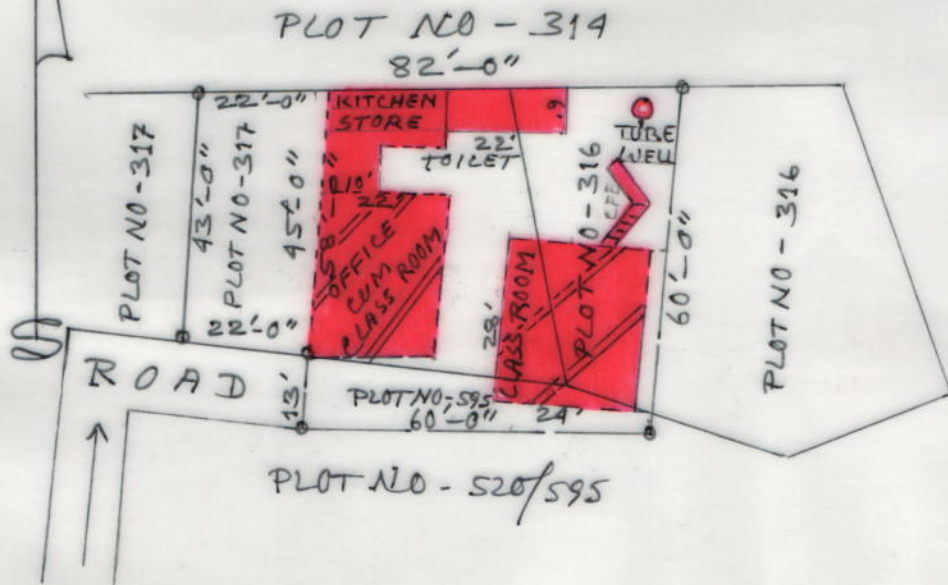

মৌজা নকশায় উল্লিখিত
প্লট নং ৩১৪
স্কেল ১" = ৩৩'-০"
AS PER LR MAP

SCHEDULE

SCHOOL NAME:- HARISPUR PRY.
DISE CODE:- 19080203005
CIRCLE:- ILAMBAZAR NEW
BLOCK:- ILAMBAZAR
PANCHAYAT:- BILATI G.P.
MOUZA:- HARISPUR
J. L. NO:- 116
PLOT NO:- 316, 317, 520/595
KHATAN NO:- 135
AREA OF LAND:- 4790 SFT. = 0.11 ACRE
USABLE AREA:- 1960 SFT =
0.045 ACRE
FALLOW AREA:- 2830 SFT = 0.065 ACRE

Abdul Rashad
Head Teacher
Harishpur Pry School
10.6.15

PREPARED BY
Laltu Mondal
Amin / Surveyor
Laltu Mondal
Regd.No-WB / K-156/96
Saldanga, Birbhumi