

MOUZA :- MAHESWAR PUR J.L. NO. :- 33

P.S. :- ILLAMBAZAR; DIST. :- BIRBHUM

SCALE :- 32'-0" = 1"

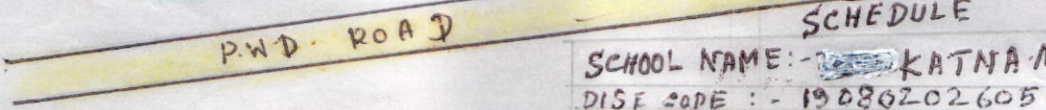
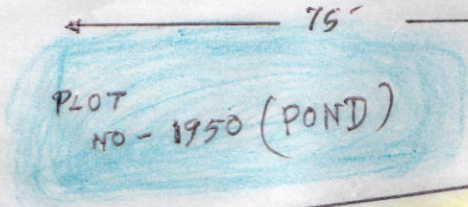
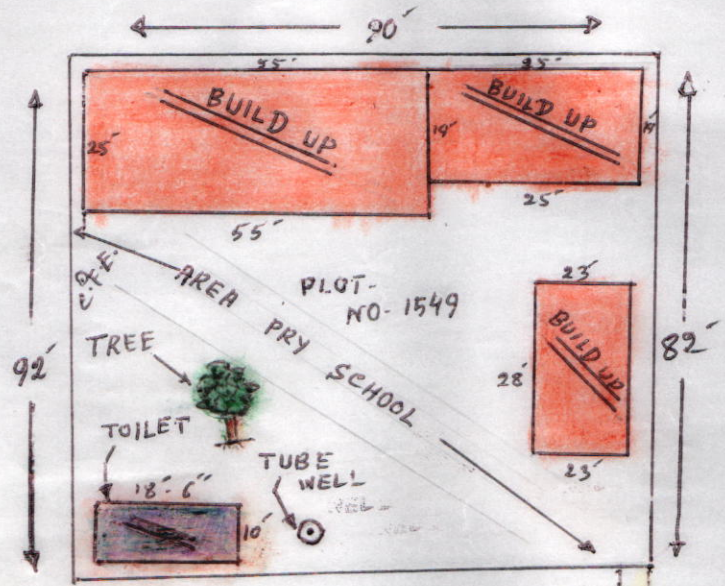

SCHOOL NAME :- ~~ILLAMBAZAR~~ KATNA MAHESWAR PUR
 DIST CODE :- 19080202605 P.R.Y.SCHOOL
 CIRCLE :- ILLAMBAZAR NEW
 BLOCK :- ILLAMBAZAR
 PANCHAYAT :- BILATI
 MOUZA :- MAHESWAR PUR
 J.L. NO :- 33
 PLOT NO :- 1549
 KHATAN NO :- 241
 AREA OF LAND - 7177.5 sq. ft.
 USABLE AREA = 2679 sq. ft.
 FALLOW AREA = 4498.5 sq. ft.
 AREA OF ANG CENTRE =

Manirul Haque
 Teacher-in-Charge 9.6.15
 Katna Maheswarpur Pry. School
 Illambazar New, Birbhum

Haque 09-06-15
 SURVEY AMIN
 GOLTIKURI, BIRBHUM
 SIGNED BY AMIN