

# SAHANA SURVEY



MOUZA : METEKONA

J.L. NO.- 115

PLOT NO.- 1164, 1138

K. NO.- 180

**SURVEYOR**

**MD. GOLAM MUSTAJA SAHANA**

VILL.- KATNA, P.O.- KOYRA, DIST.- BIRBHUM

SCATCH PLAN - MOUZA- METEKONA J.L. NO.- 115, P.S.- ILLAMBAZAR, DIST- BIRBHUM,

SCALE 20"= 330'

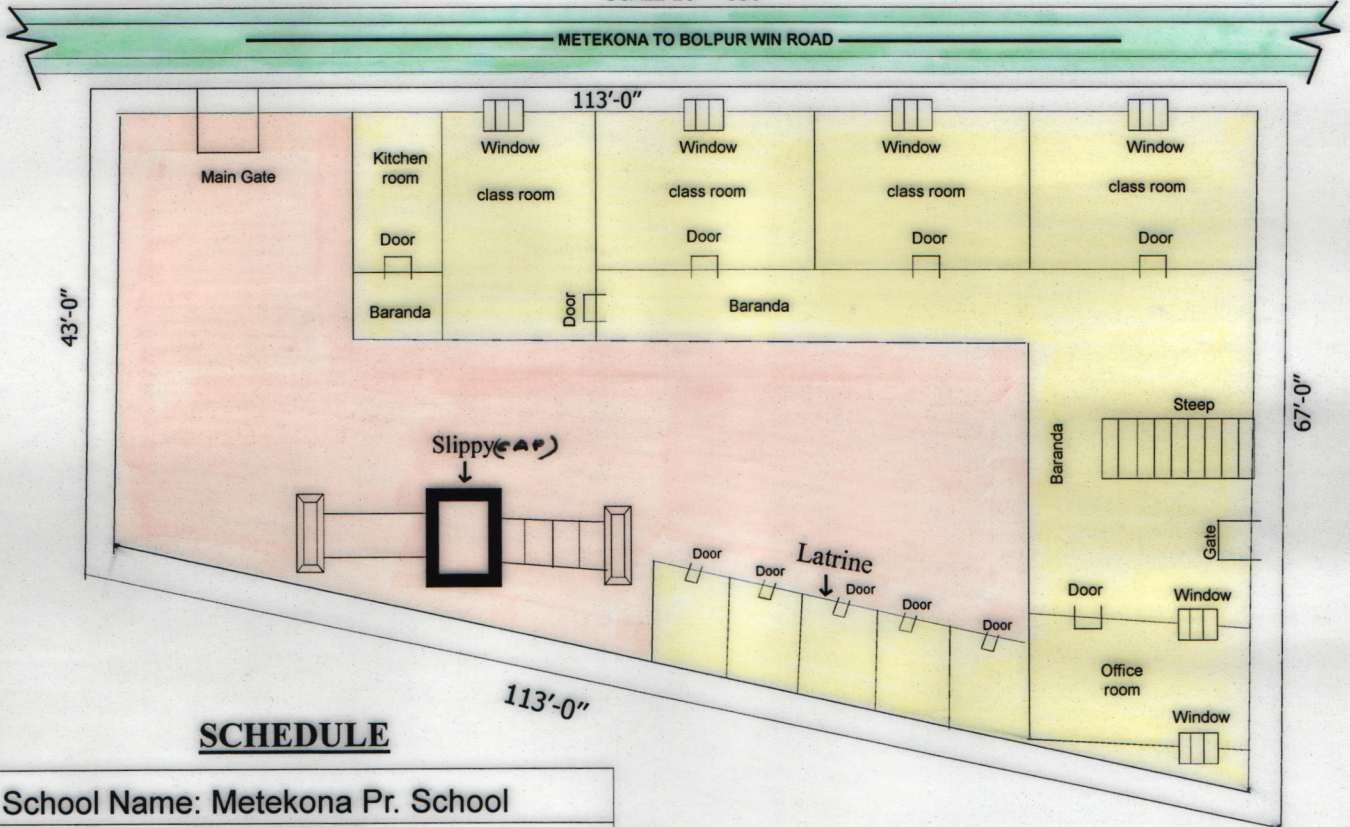

**SCHEDULE**

School Name: Metekona Pr. School
Dise Code: 19080203205
Circle: Illambazar
Block : Illambazar
Panchayat: Blati Gram Panchayet
Metekona
Mouza : Metekona
J.L.No.; 115
Plot No. 1164, 1138
Khatian No.- 180
Area of Land : 6215sqft. or 0.1427 Acre
Usable Area : 2083 sqft. or 0.0478 Acre
Fallow Area : 4132 sqft. or 0.0948 Acre
Area of Ang. Centre : *
Area of uppar Primary : *

Signature of Amin  
DRAWING BY-

md. Golam Mustaja Sahana  
15.05.2015

**SURVEYOR**

VILL.- KATNA, P.O.- KOYRA  
DIST.- BIRBHUM  
REGD. NO.- 0123 / S / 68206

Sx. Nirmal Islam

Signature of Head teacher & TIC

Head Teacher

Metekona Primary School