

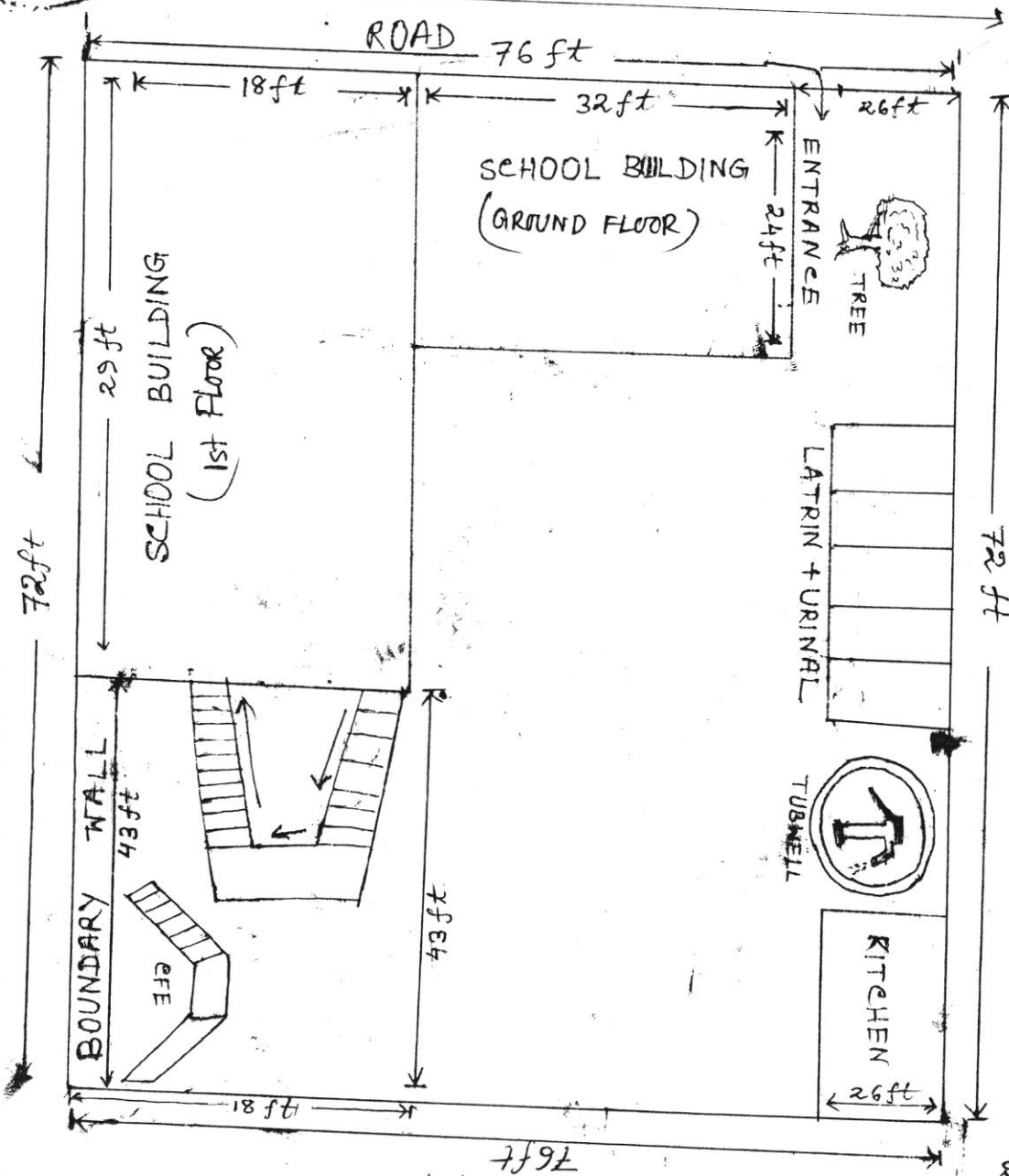

AMAJOLA PRIMARY SCHOOL

MOUZA :- AMAJOLA, J.L.NO-148
P.S-KHAYRASOLE; DIST-BIRBHUM



Total land $76 \times 72 = 5472$ Sq. ft

School Building (ground floor) $24 \times 32 = 768$ Sq. ft
 School Building (1st floor) $29 \times 18 = 522$ "
 CFE + stair $18 \times 18 = 324$ "
 Toilet + Tree + Tubwell + Kitchen $72 \times 26 = 1872$ "

Total land used $768 + 522 + 324 + 1872 = 3936$ Sq. ft

Unused land $(5472 - 3936) = 1536$ Sq. ft

SCHEDULE

SCHOOL NAME-AMAJOLA PRY.
DISE CODE-19081108703
CIRCLE - KHAYRASOLE
BLOCK - KHAYRASOLE
PANCHAYAT - PANCHRA
MOUZA - AMAJOLA
J.L. NO - 148
PLOT NO - 198
KHATIAN NO - 46
AREA OF LAND - 5472 Sq. ft
USABLE AREA - 3936 Sq. ft
FALLOW AREA - 1536 Sq. ft
AREA OF ANGI-CENTRE - NA
AREA OF UPPER PRY. - NA

Kanchan Ghosh
Teacher in Charge
AMAJOLA PRY. SCHOOL
Amajola, Dist. Birbhum