

MOUZA:- BASTAVPUR, J.L.No - 59

P.S.- ~~DOORPUR~~, DIST:- BIRBHUM

SCALE:- 33'-0" = 1"

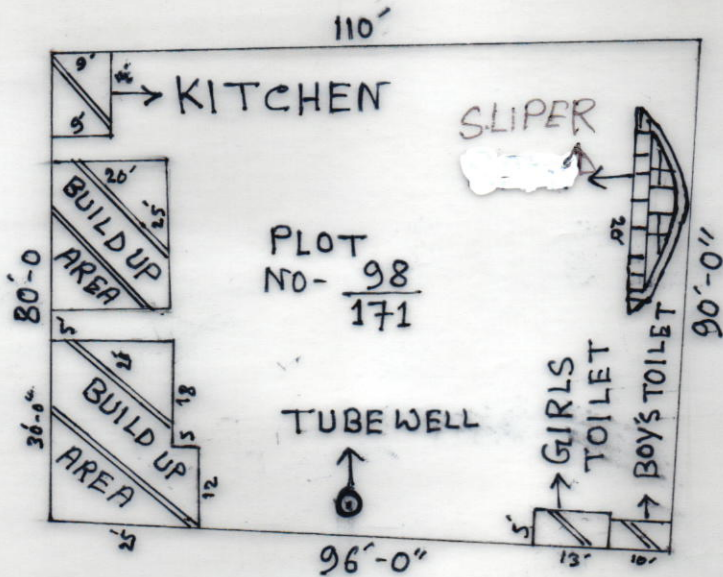

SCHEDULE

NAME OF SCHOOL:- BASTABPUR SANTAL
PRIMARY SCHOOL.

DISE CODE:- 19081103702

CIRCLE:- KHOYRASOLE

BLOCK:- KHOYRASOLE

PANCHAYAT:- NAKRAKONDA

MOUZA:- BASTABPUR

J.L.No:- 59

PLOT NO:- $\frac{98}{171}$

KHATIAN NO:-

AREA OF LAND:- 8755 S.F.T = 0.20098 ACRE

USEABLE AREA:- 1460 S.F.T

FALLOW AREA:- 7295 S.F.T

AREA OF ANG CENTREE

AREA OF UPPER PRY:-

Mohit 22/5/15
Head Teacher
Bastabpur Santal Pry. School

Prepared & Drawn
by
Amit Gop. 22/5/15

G. Anil Kumar, Khorrasole
Senior Land Surveyor-2001
Regd No-WB/K001-SL No-08 (Dist
B.P. & C.S.O. Kanchhat, Midnapur