

MOUZA:- BHADDI, J.L. NO - 20

P.S - KHOYRASOLE, DIST - BIRBHUM

SCALE - 33'-0" = 1"

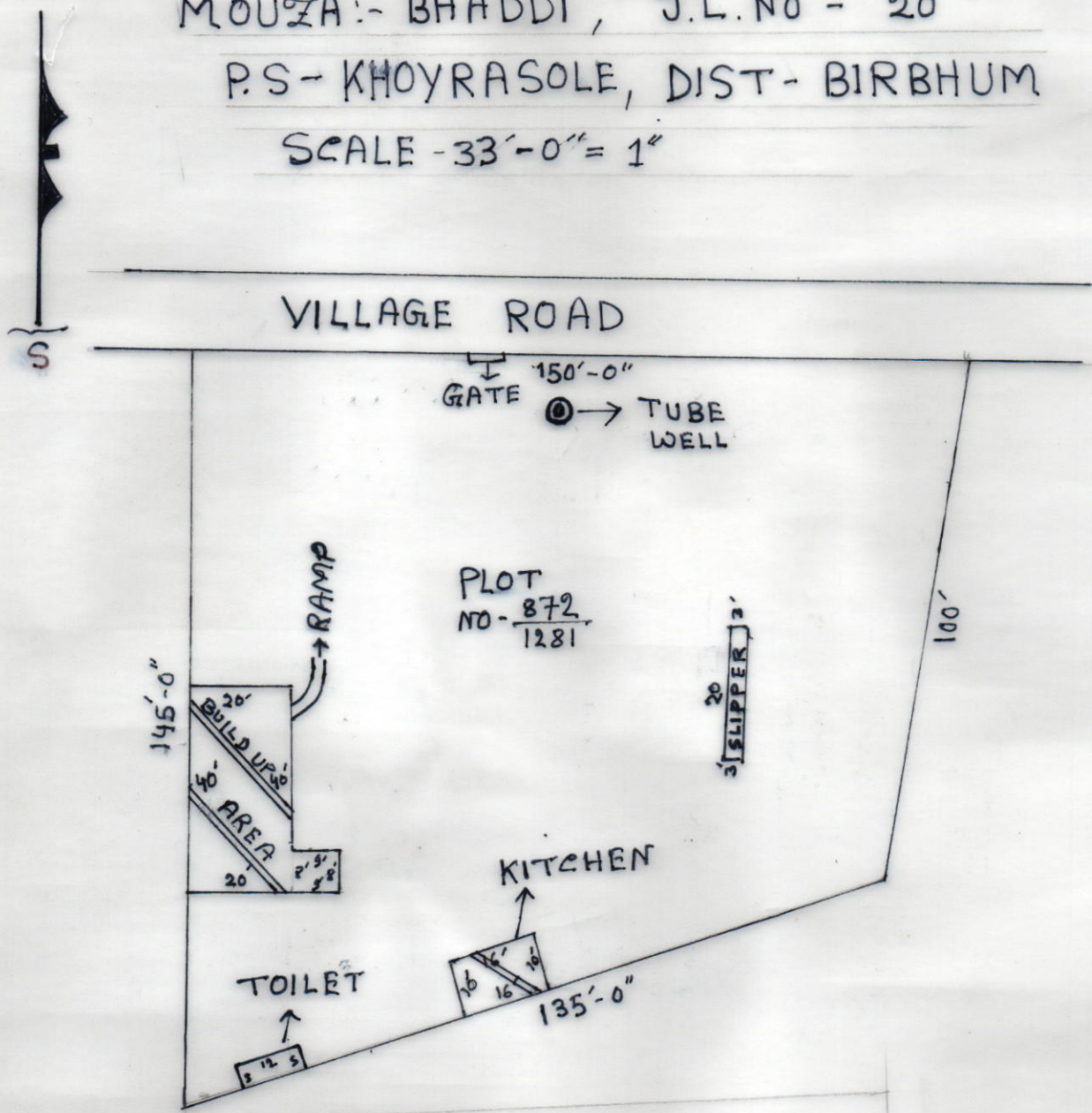

'SCHEDULE'

SCHOOL NAME :- BHADDI-BISHALPUR PRIMARY SCHOOL.

DISE CODE :- 19081100804

CIRCLE :- KHOYRASOLE

BLOCK :- KHOYRASOLE

PANCHAYAT :- LOKPUR

MOUZA - BHADDI

J.L. NO - 20

PLOT NO - 872/1281

KHATIAN NO - 352

AREA OF LAND :- 17424 S.F.T = 0.40 ACRE

USABLE AREA :- 1190 S.F.T

FALLOW AREA :- 16234 S.F.T

AREA OF ANG. CENTREE

AREA OF UPPER PRY

Prepared & Drawn by
Ajit Gop.

Dr. Ashu Das (Khoyrasole Branch)
Senior Land Surveyor-2001
Regd No-WB/K881-SL No-88 (Dud)
I.A.T. & G.S.C. Kelsahat, Midnapur