

= ଚୋରା-ପ୍ରାଥମିକ ବିଦ୍ୟାଳୟର ଉପଯୁକ୍ତ ରୂପାଙ୍କନ =
 - ଚୋରା-ଚୋରା, ଡେଲୁଡ଼ା - ୭୦ ଫୁଟ - ଲୋକସ୍ୱର, ଚୋରା-ସିଡ଼ିଫୁଡ଼ା =
 - ଉପଯୁକ୍ତ କାମ - ୨୦, ୨୦୨୨ ନିୟମ - ୨୪୬ ଓ ୨୪୮, ଆବିଷ୍କାର ୮. ୧୩: ବିଦ୍ୟାଳୟ

N.

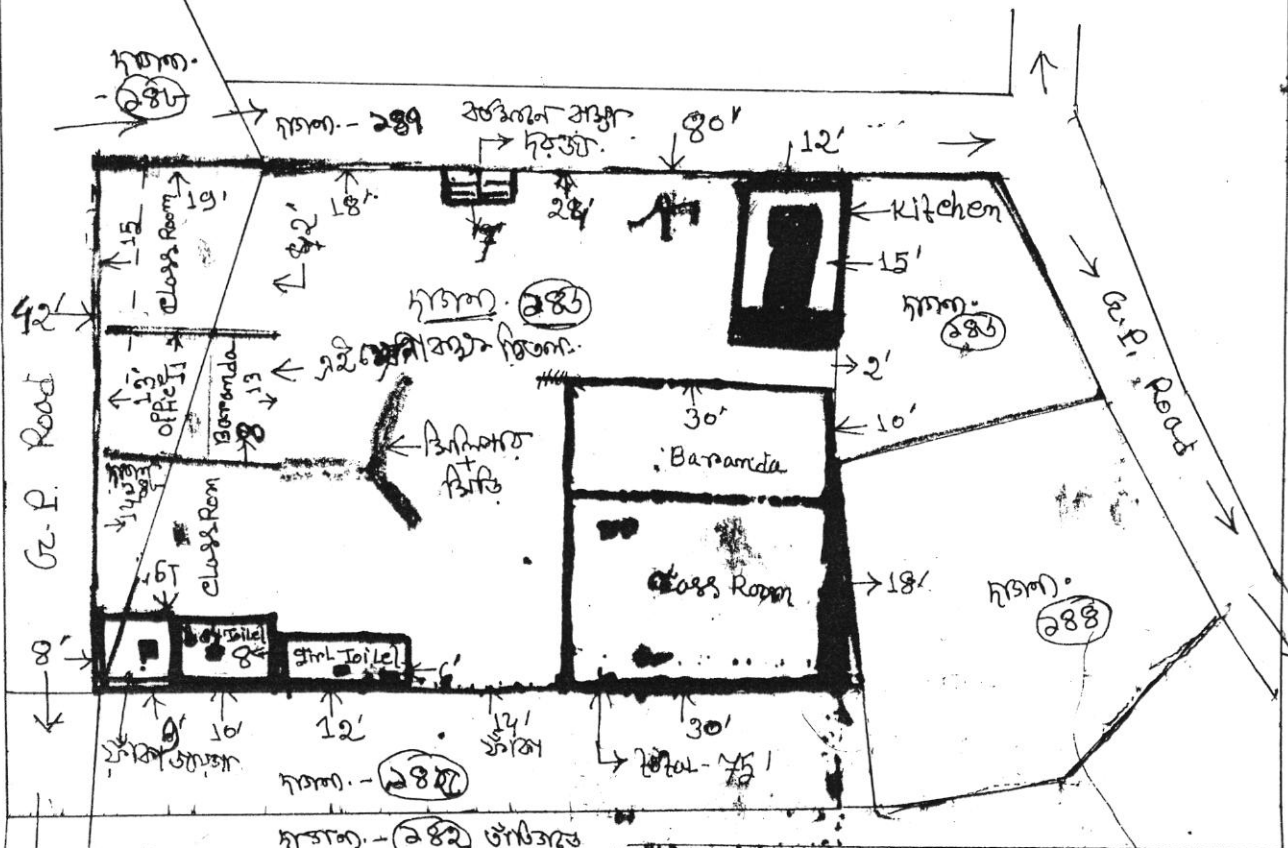

- ← ବିଦ୍ୟାଳୟ କୋର୍ଟ - 42 x 10' = 798 SFT.
- ← ଉପଯୁକ୍ତ କୋର୍ଟ - 36 x 28' = 840 "
- ← Boy Toilet - 10 x 8' = 80 "
- ← Girl - " - 12 x 6' = 72 "
- ← Kitchen - 15 x 12' = 180 "
- ← ବିଦ୍ୟାଳୟ - Total 1970 SFT.
- ← ଉପଯୁକ୍ତ - Usable Area.

SCHEDULE

School Name - CHHORA - P.R.Y. School
District Code - 19081102002
Circle - Khayrasole
Block - Khayrasole
Panchayat - Rupespur
Mouza - Chara J.L. No - 30
Khatian No -
Plot No - 146, 148
Area of Land - 3681 SFT.
= 0.0845 Acre
Usable Area - 1970 SFT.
Fallow Area - 1711 S.F.T.

Drawing by Amin
 KANAILAL MONDAL
 Dt: 20/05/2015
 Surveyor
KANAILAL MONDAL
 Vill. P.O. - Rupespur, Bardsi
 Regd. No. - W.B.K. 235/1997