

MAUZA-HATIA.J.L.NO.18 P.S.LABPUR

DIST. BIRBHUM.R.S.PLOTNO. 2334
3860

16" = 1 MAIL

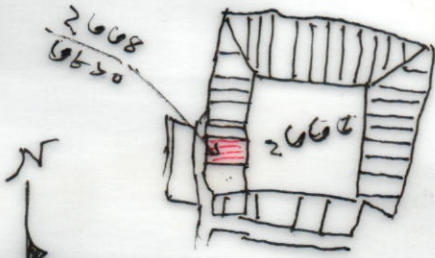

Plot
No.
2238

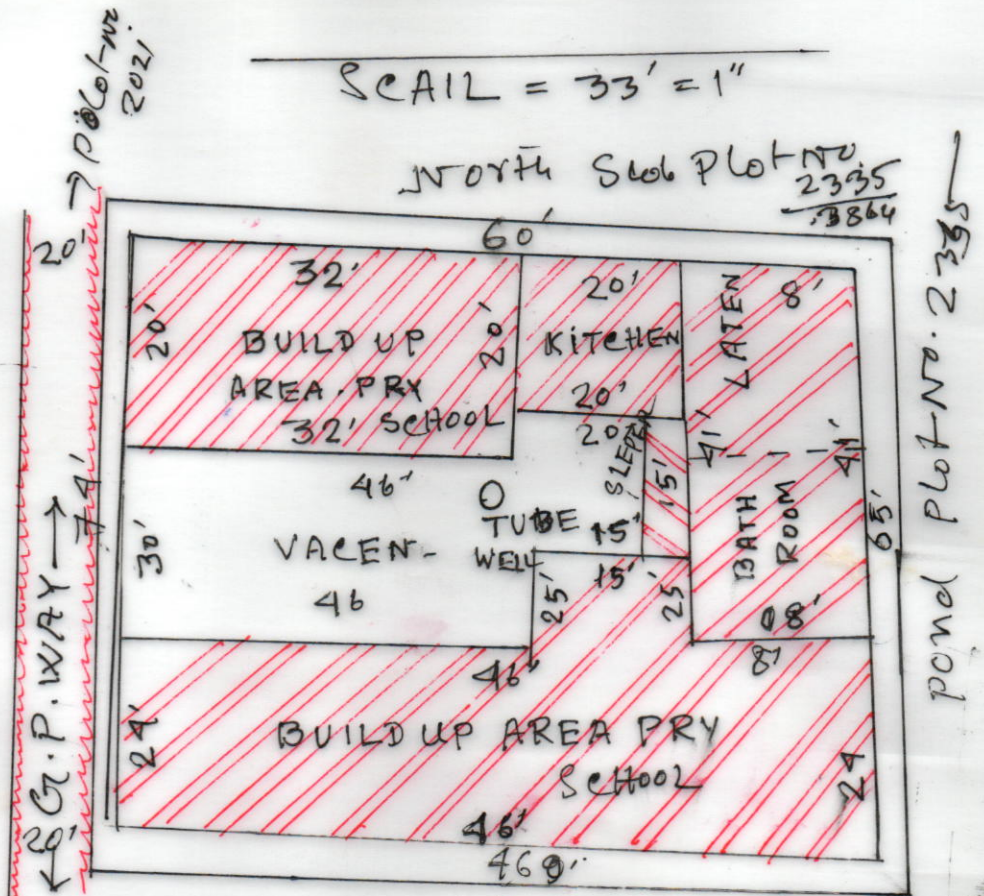

R.S. Plot No. 2334
vity

Double Hazra 25.5.15
Teacher-in-Charge
Hatia No.-1 Pry. School
Hatia, Birbhum.

MODEL
MAP

SCHEDULE	
SCHOOL NAME:-	HATIA NO. PRY. SCHOOL
DISE CODE:-	19080402502
BLOCK:-	LABPUR
PANCHAYAT:-	HATIA
MAUZA:-	HATIA
J.L. NO.	18
PLOT NO.:-	2334/3860
KHATAN:-	2451
AREA OF LAND:-	3702.26 S.F.
USABLE AREA:-	2830.26
FALLOW AREA =	830 S.F.
AREA OF ANQ. CENTRE =	
AREA OF UPPER PRY:-	X

Sketch Map. This map
Prepared by
Sh. Abujaal

সার্ভে আমিন জেথ
সাকিম- ধনডঙ্গা, পোঃ-হাতিয়া
থানা- লাভপুর, জেলা-বীরভূম
সার্টিফিকেট নং- ৩৩৯

17 MAY 2015