

MOUZA - BRAHMANIGRAM J.L.No - 180

P.S. LABPUR DIST - BIRBHUM

21



SCALE :- 33' 0" = 1"

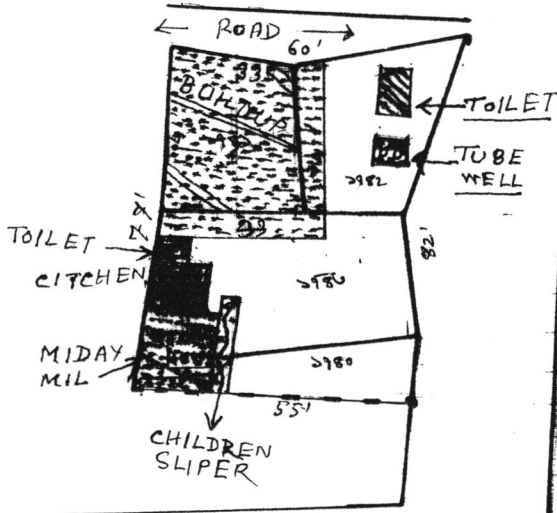

SCHEDULE

SCHOOL NAME - BRAHMANIGRAM PRY

DISE CODE :- 19080401601

CIRCLE :- LABPUR SOUTH

BLOCK :- LABPUR

PANCHAYAT - JAMNA

MOUZA - BRAHMANIGRAM

J.L.No - 180

PLOT No - 1740, 1741, 1742, 1743

KHATIAN No :- 440

AREA OF LAND :- 4571 SFT
= 0.10500 ACRE

USABLE AREA :- 1902 SFT PRY

FALLOW AREA :- 2669 SFT

Andrajit Ghosh *Buddhwal Bhandary*
 SEAL SIG OF H.T. 21.5.15 2015115 SIG. OF AMIN

Head Teacher
Brahmanigram Pry. School

suddhaded Bhandary
(Surveyor - Amin)
Certificate No. 1.7.65
Bontara Birbhup