

MOUZA - KURUNNAHAR, J. L NO - 148, P.S - LABPUR;

DIST - BIRBHUM

SCALE :- 33' = 1"

N

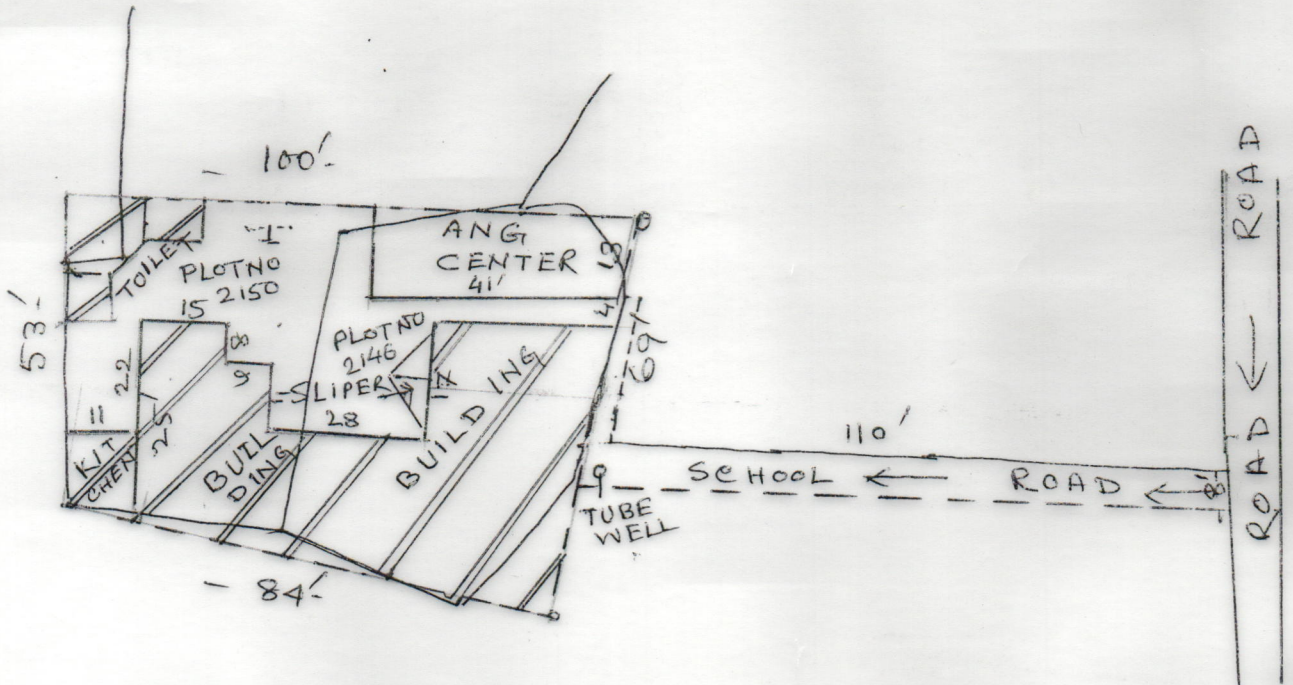

**SCHEDULE**

SCHOOL NAME :- KURUNNAHAR PASCHIM PARA PRY. SCHOOL
DISE CODE :- 19080412503
CIRCLE :- LABPUR SOUTH CIRCLE
BLOCK :- LABPUR
PANCHAYAT :- KURUNNAHAR
MOUZA :- KURUNNAHAR
J. L NO :- 148
PLOT NO :- 2150, 2146
KHATIAN NO :-
AREA OF LAND :- 5307Sft. OR 12 183 ACRE
USEABLE AREA :- 5307Sft. OR 12 183 ACRE
FALLOW AREA :- NIL

Haru pada Shibar  
Head Teacher, 20.05.15

Kurunnaahar Paschim Para

SEAL & SIGN. OF HEAD TEACHER

Krusha gopal Mandal  
SURVEYOR R.N. 6381

SIGN. OF AMIN