

MOUZA :- NANDANPUR AND GOPINATH PUR ; J.L.No- 159 and 158.

P.S - LABPUR ; DIST - BIRBHUM

SCALE :- 336" = 11"

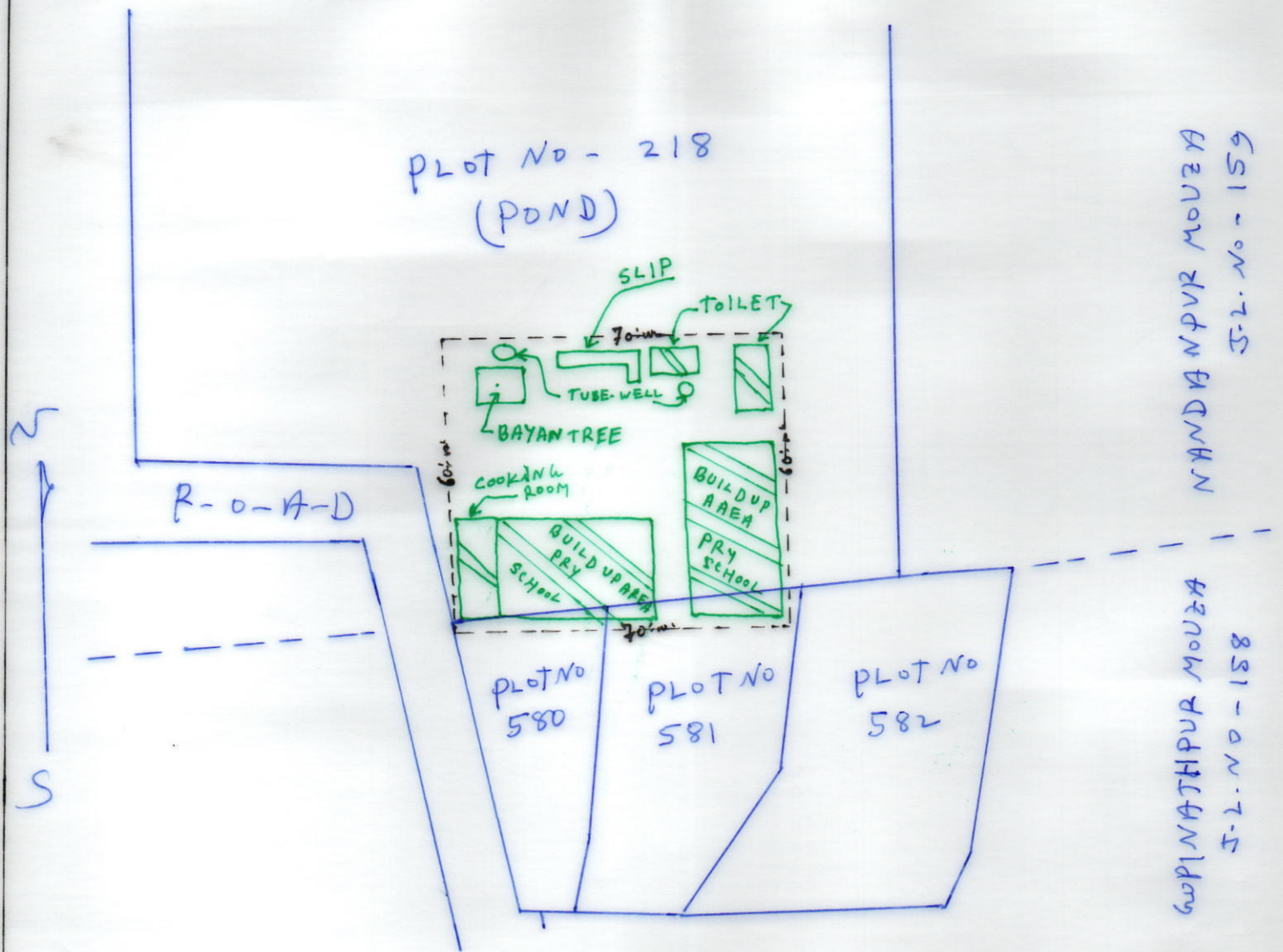

SCHEDULE	
SCHOOL NAME:-	NANDANPUR PRIMARY SCHOOL
DISE CODE:-	19080402204
CIRCLE:-	LABPUR SOUTH CIRCLE
BLOCK:-	LABPUR
PANCHAYAT:-	JAMNA
MOUZA:-	NANDANPUR AND GOPINATH PUR
J.L.No:-	159 (NANDANPUR), 158 (GOPINATHPUR)
PLOTNO:-	218 (NANDANPUR), 580, 581 (GOPINATHPUR)
KHATHAN No :-	36, 52.
TOTAL AREA OF PRY:-	4200 SQ-FT = 0.0964 ACRE
USABLE AREA :-	2122 SQ-FT = 0.0487 ACRE
FALLOW AREA:-	2078 SQ-FT = 0.0477 ACRE

Jagabandhu pal,
19/05/15
Head Teacher
Nandanpur Primary School

Karpuresindhu Mondal
19.05.2015
K.S. MONDAL
(Amia)
Brahmandib Birbhumi
G.A. No → 5168206-2023