

MOUZA: - KANAI PUR, J.L NO-74
P.S.- NALHATI DIST:- BIRBHUM
PLOT NO:- 668, AREA 11 DEC:
SCALE :- 16.5' = 1"

← M - O - O - R - U - M - - P - A - T - H →

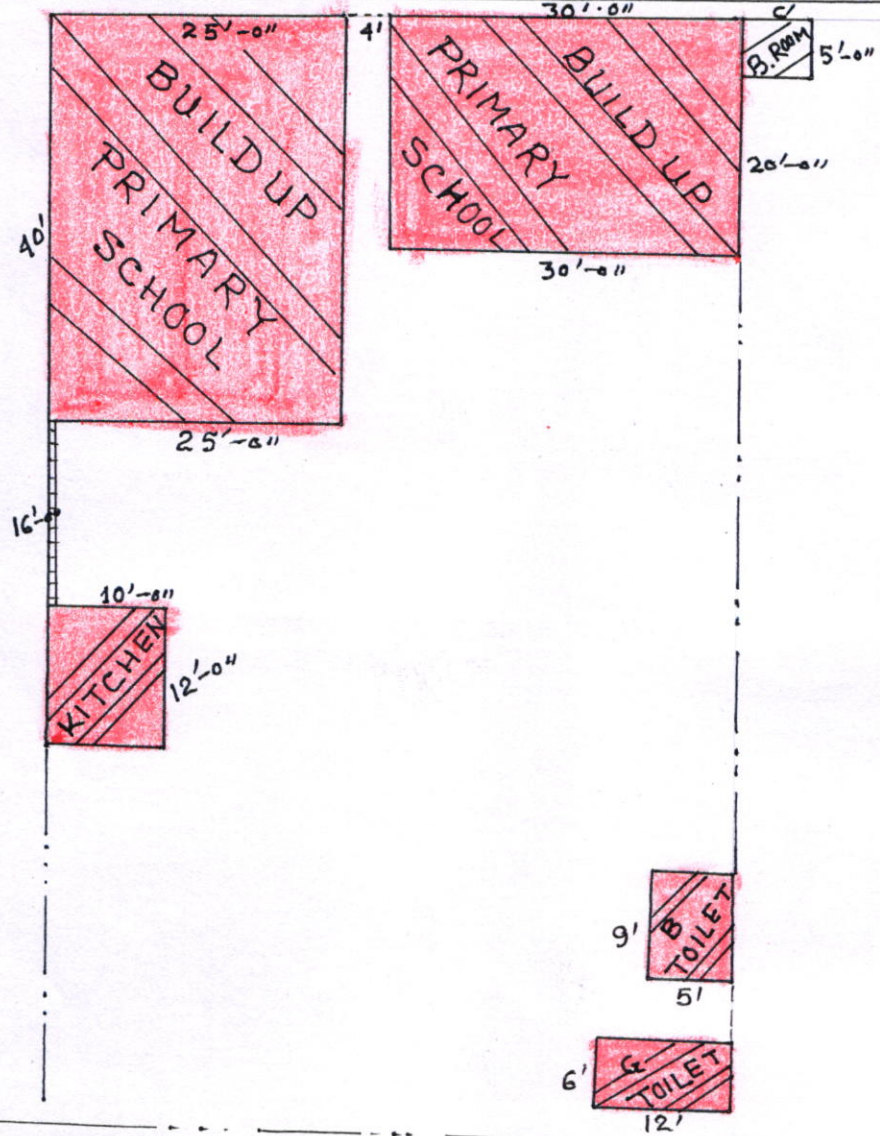

SKETCH MAP PREPARED BY
R. N. MONDAL.
19.5.2015

SURVEYOR
(Sett.)
Rabindra Nath Mondal
PaikPara * Birbhum
C.R.No.-2131/03
G.R.No.-S/62206/W.E.

Birbhu Choudhary
Head Teacher 20.5.2015
Kanai Pur School
Kalitha * Birbhum

INDICATION:-	
SCHOOL NAME:-	KANAI PUR PRY SCHOOL
DISE CODE	
CIRCLE NAME:-	NALHATI SOUTH
BLOCK NAME:-	NALHATI-1
PANCHAYAT NAME:-	KALITHA
MOUZA NAME:-	KANAI PUR, J.L. 74
PLOT NAME:-	668
AREA :-	4792 SQFT = 0.11 ACRE.
USEABLE AREA:-	1862 SQFT
VACANT AREA:-	2930 SQFT.