

MOUZA :- KARIMPUR - J.L.NO. - 52.

P.S. & M.P. - NALHATI. DIST. - BIRBHUM.

PLOT NO. - 50 AREA - 19 DEC. = 8265 Sq. Ft. K.H. NO. - 435.

SCALE :- 1cm = 10'

NAME OF SCHOOL :- KARIMPUR PRY. SCHOOL.

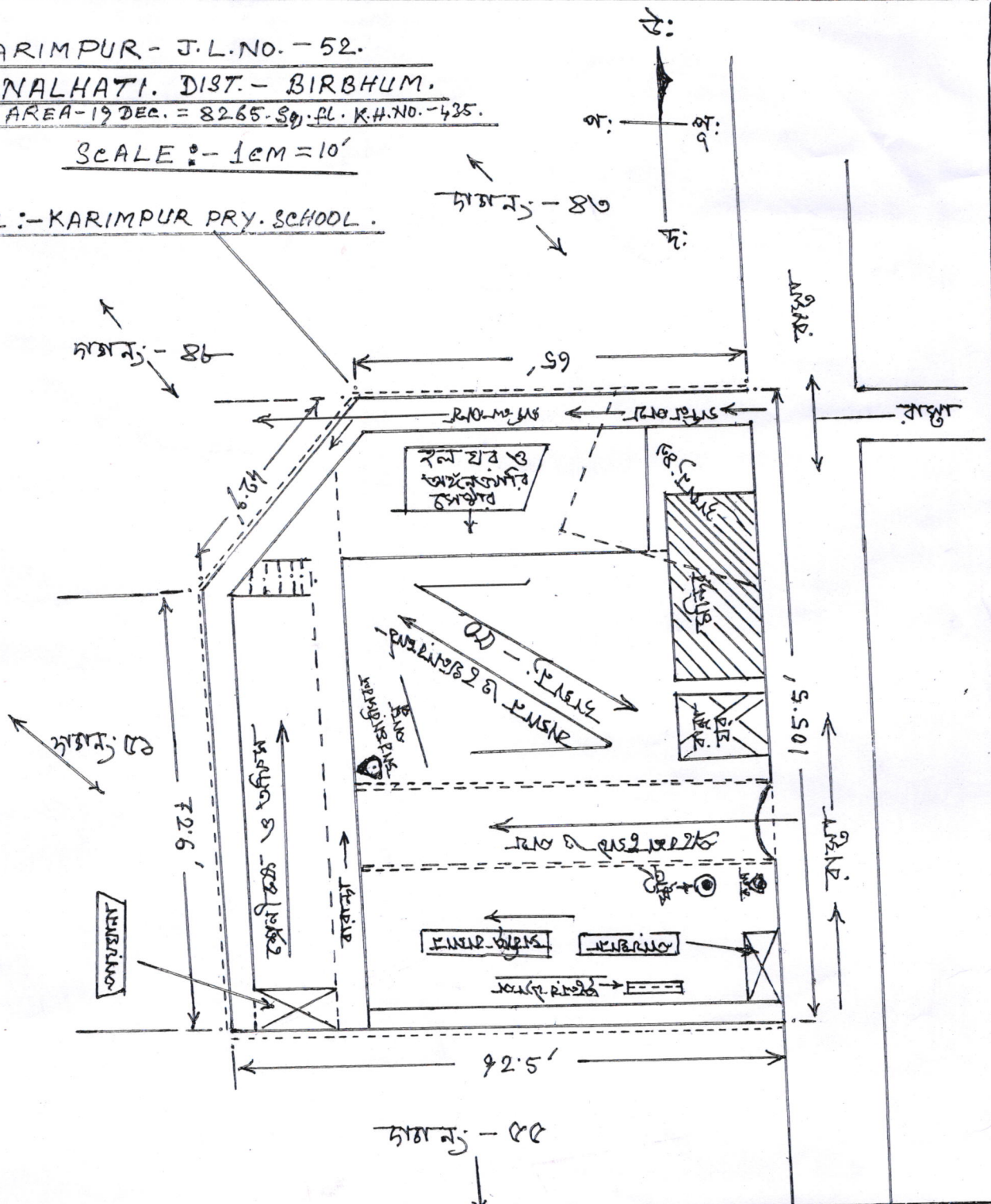

1. BOUNDARY OF SCHOOL LAND :-
2. SCHOOL BUILDING AREA :-
3. MANDIR IN PLT NO. 49 & 50 :-
4. KITCHEN :-
5. LATRINE / TOILET :-
6. STATUE :-
7. WATERTAP :-
8. B.PUMP & T.WELL :-
9. ANG. CENTRE 50% OF HALL - 200 Sq. Ft. :-

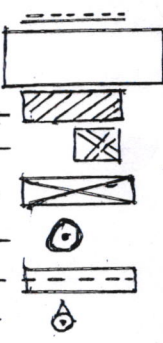

DISE CODE :- 2501401.
 CIRCLE :- NALHATI WEST-BLOCK :- NALHATI-1-
 MUNICIPALITY :- NALHATI.
 USABLE AREA :- 6960 Sft
 FLOOR AREA :- 3000 Sft. (GROUND FL. AND. 1ST FL.)
 FALLOW AREA :- 3960 Sft.
 AREA OF LAND :- 8265 Sq. Ft = 19 Dec.
 UPPER PRY. BUILD ON ANOTHER PLOT.

Sinabandha Choudhuri.
 11/5/15.
 Head Teacher
 Karimpur Pry. School

Prof. Sambudya 10-5-15
 ADVISOR
 CERTIFICATE
 NALHATI P. S. M. P.
 BIRBHUM 731200

