

MOUZA :- DASKALGRAM ; J.L. No - 10  
 P.S - NANOR ; DIST. - BIRBHUM  
 SCALE 33' = 1"

S

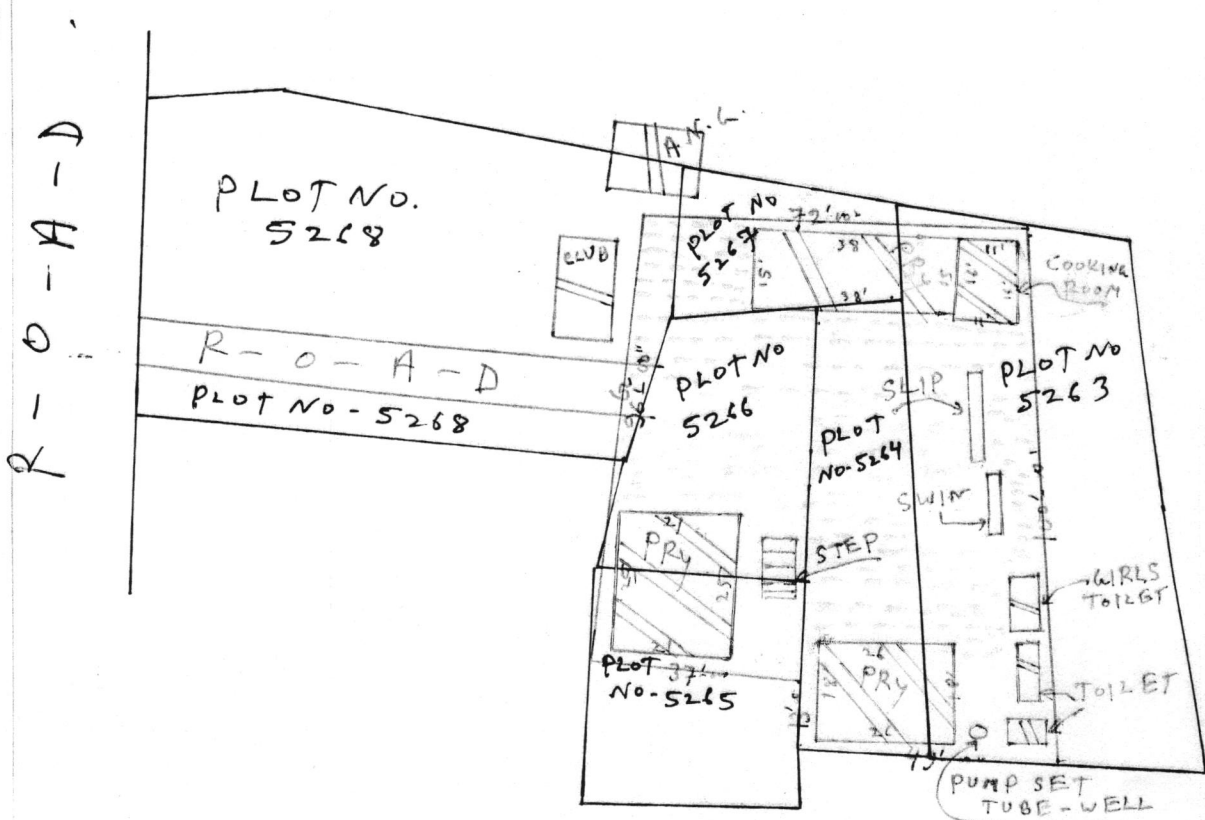

SCHEDULE	
SCHOOL NAME:	DASKALGRAM No.2 PRY SCHOOL
DISE CODE:	19080300204
CIRCLE:	NANOR SOUTH
BLOCK:	NANOR
PANCHAYAT:	DASKALGRAM KARYA No-1 G.P
MOUZA:	DASKALGRAM
J.L. No.:	10
PLOT No.:	5263, 5266, 5264, 5265, 5267
KHATIAN No.:	375, 893, 314
AREA OF PRY SCHOOL:	7840 SQ-FT = 0.18 ACRE
USABLE AREA:	3360 SQ-FT = 0.0771 ACRE
FALLOW AREA:	4480 SQ-FT = 0.1028 ACRE

Kamunabindu Mondal  
 21/05/2015  
 K.R. MONDAL  
 (Carving)  
 Birbhum District  
 W.R. No. 38/69206-2093