

DIST. BIRBHUM. P.S. NANOOR. J.L. NO-36.
 R.S. PL. NO-317/509.
 MOUZA- GHONGA L.RPL. NO-352, KHATIAN NO- 216/3
 AREA OF LAND- 6518'-0" SFT. OR 15 SATAK. OR 18' →
 0.15 ACRE. SCALE- 1"=15'-0"

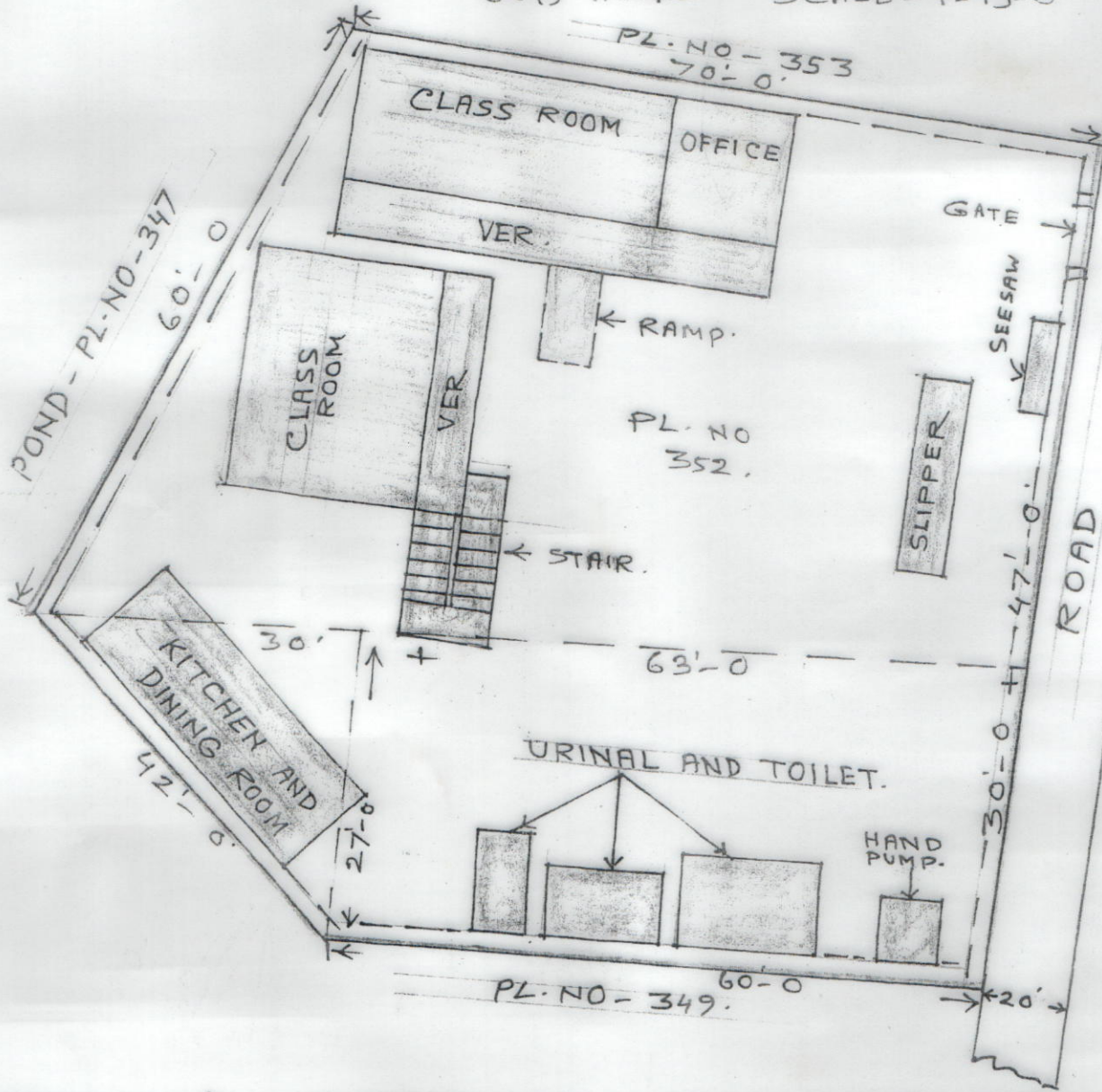

SCHEDULE

SCHOOL NAME - BELGRAM
 PRIMARY SCHOOL.
 DISE CODE - 19080304301
 CIRCLE - NANOOR
 BLOCK - NANOOR.
 PANCHAYAT - BARAH SAOTA.
 MOUZA - GHONGA.
 L.RPL. NO- 352, J.L. NO- 36
 KHATIAN NO- 216/3
 AREA OF LAND- 6518'-0 SFT.
 OR 15 SATAK OR 0.15 ACRE
 R.S. PL. NO- 317/509.
 USABLE AREA - 1858-0 SFT. OR
 0.0426 ACRE OR 4.26 SATAK.
 FALLOW AREA - 10.74 SATAK.
 OR. 0.1074 ACRE.

Drawn by: -
 Manoj prasad Mishra

Manoj Prasad Mishra
 SURVEYOR
 MAKARAMPUR-BOLPUR
 BIRBHUM-SL. NO.- 07948

Basudev Panda
 Signature of
 Head Teacher
 Head Teacher
 Belgram Primary School
 Vill. - Ghonga, P.O. - Saota
 Dist. - Birbham, Circle - Nanoor