

N.

S.

Mouza :- GOYALKUNDA
J.L.No :- 141
P.S. :- MURARAI
Dist :- BIRBHUM

GOYALKUNDA PRY. SCHOOL

15

15

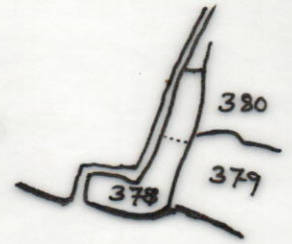

16" = 1" MILE

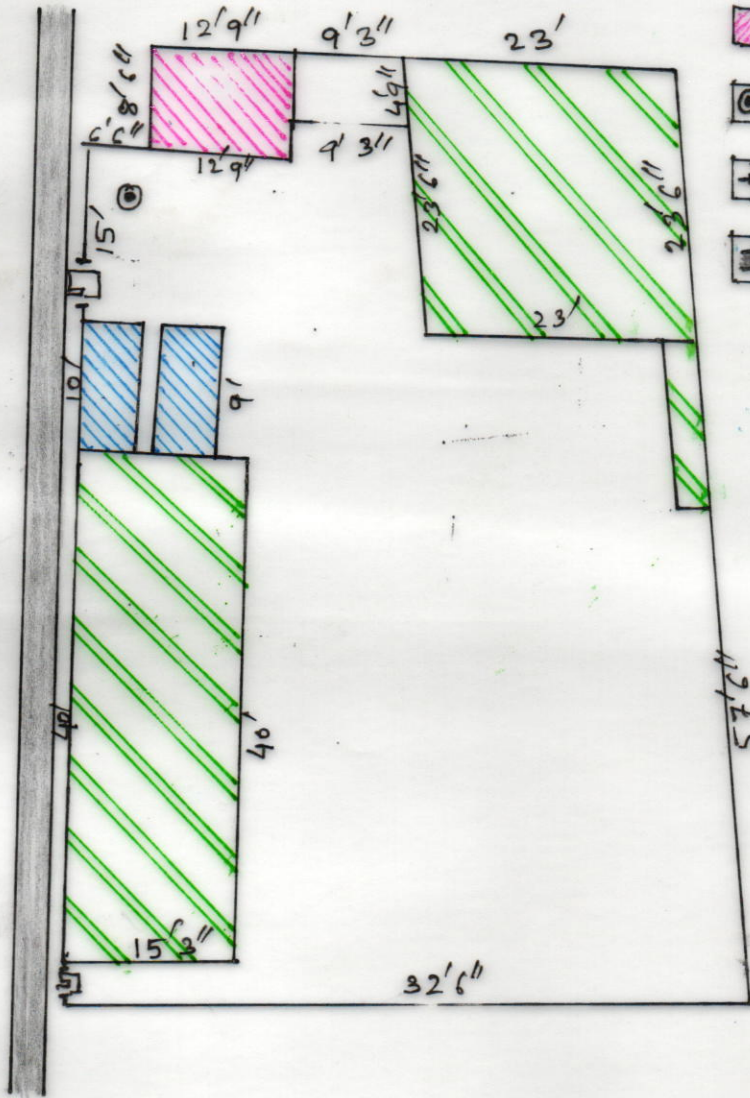

- BUILD UP AREA PRY.SCHOOL
- TOILET
- KITCHEN
- TUBE WELL
- GATE
- PATH

SCHEDULE

SCHOOL NAME :- Goyalkunda P.R.Y. School
DISE CODE :- 19081503003
BLOCK :- MURARAI - II
CIRCLE :- PAIKORE
PANCHAYAT :- KUSHMORE - II
MOUZA :- GOYALKUNDA
J.L. NO. :- 141
PLOT NO. :- 378
KHATION NO. :- 313
AREA OF LAND :- 4353.6 SQFT
USABLE AREA :- 1560 S.F.T.
FALLOW AREA :- 2793.6 SQFT

Nifon Hossain
Teacher-in-charge
Goalkunda P.R.Y. School
P.O. Bhudiga, Dist. Birbhum

Mizanur Rahman
Surveyor

SIGN OF AMIN

Reg. No. 25420/09
Vill P.O. Kushmore, P.S. Murarai
Dist. Birbhum, Pjn-731238